VIKING

1960

1960

VIKING

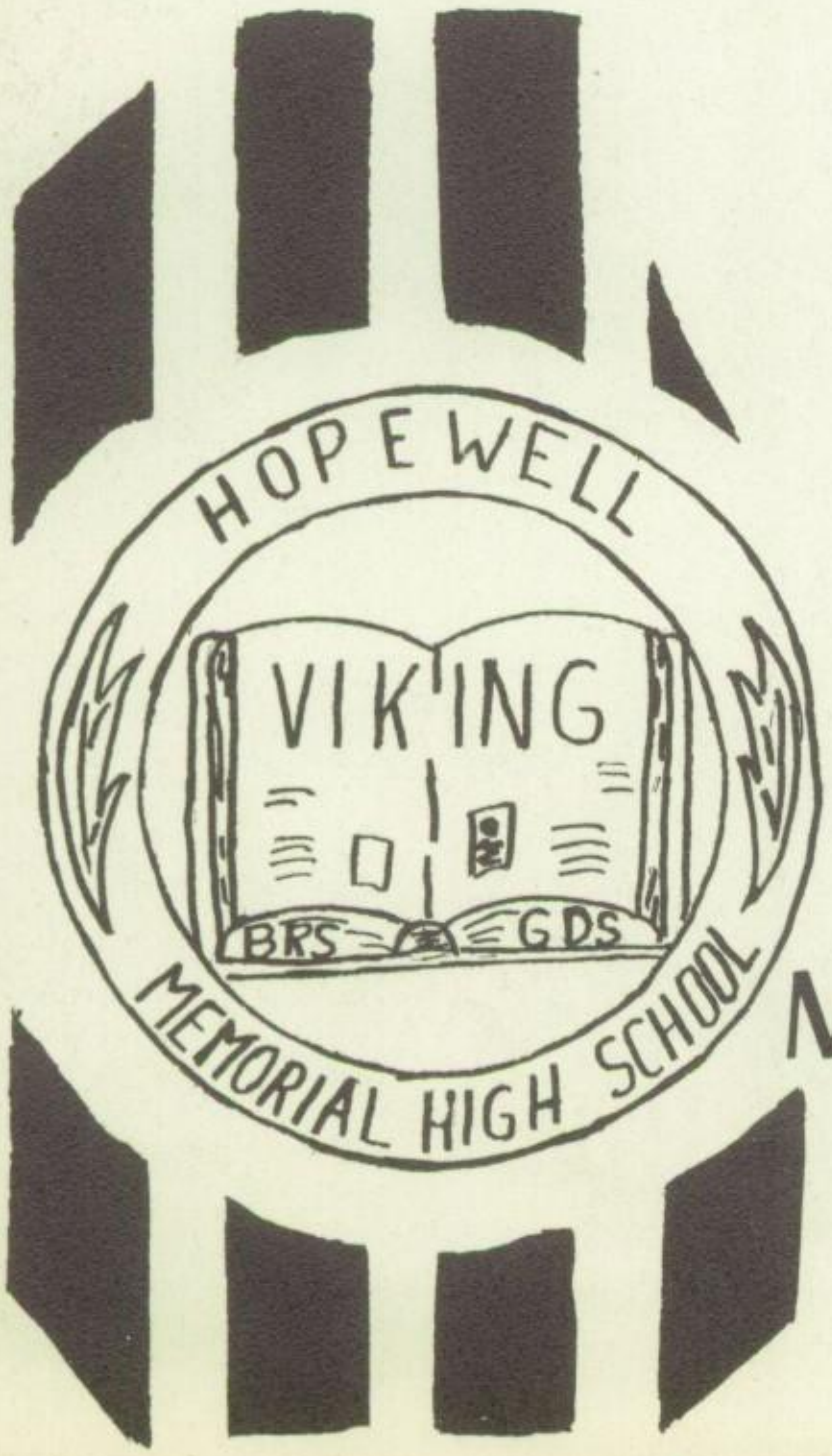

PATTI FIGLEY
EDITOR - IN CHIEF

JUDY SIMONICH
ASSISTANT EDITOR

MRS. JOAN OPSATNIK
SPONSOR

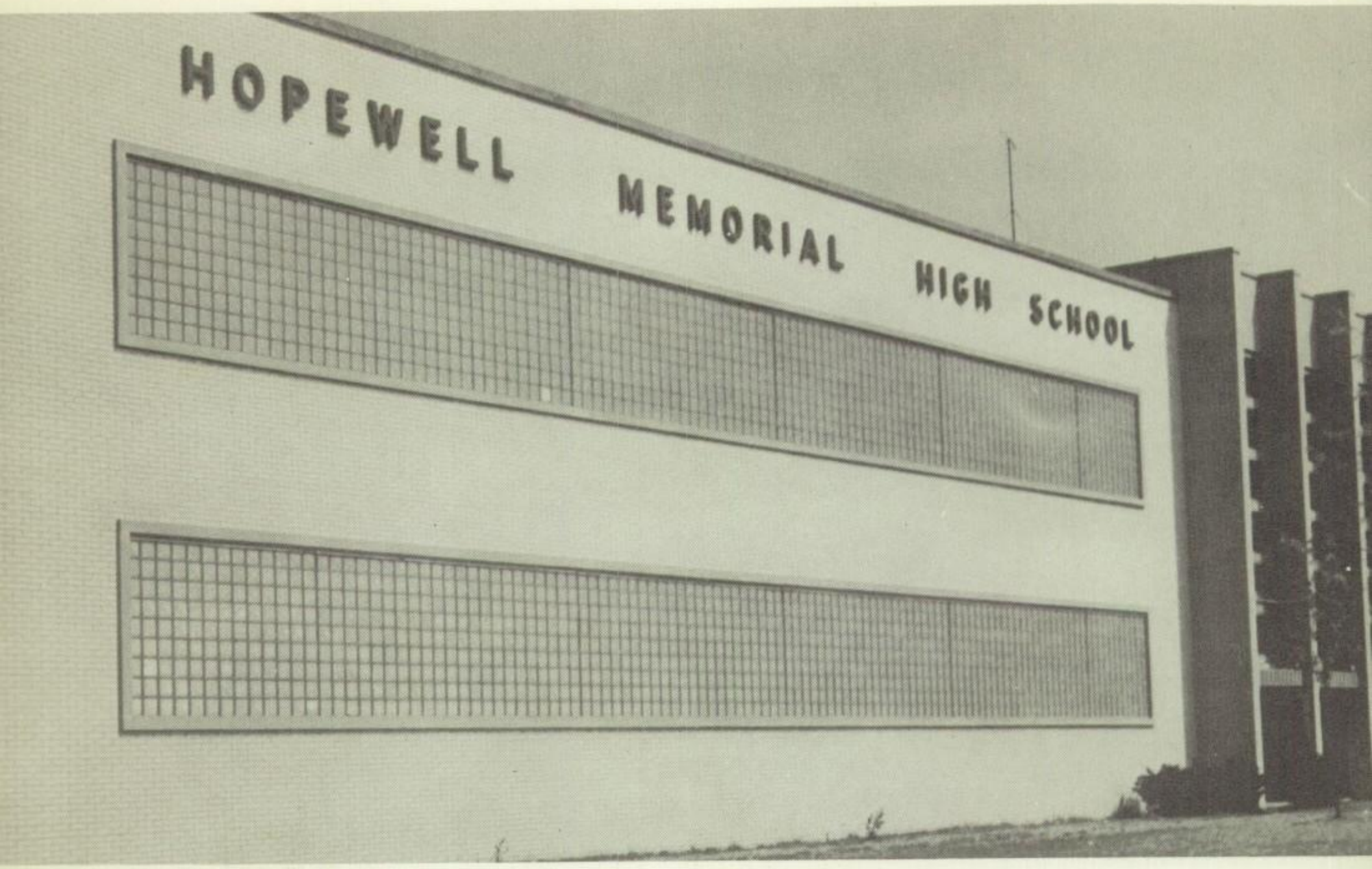

Foreword

In the future what will this book mean to you as an individual and as a student?

This yearbook contains the memories of your friends and the social affairs and the sports events which you attended as a student of Hopewell Memorial High School. All of your sorrows and your happy and joyous memories, which shall last a lifetime, are illustrated in pictures and in words.

As you approach graduation you must face the fact that you are no longer a child. Now you are an adult, and you must think and act as an adult.

Many of you will continue your education in some form or other, but many will graduate from high school and then go to work. Regardless of where you go or what you do, we hope that you will, from time to time, leaf through the pages of this yearbook to find your friends and the cherished memories of your high school days.

1960

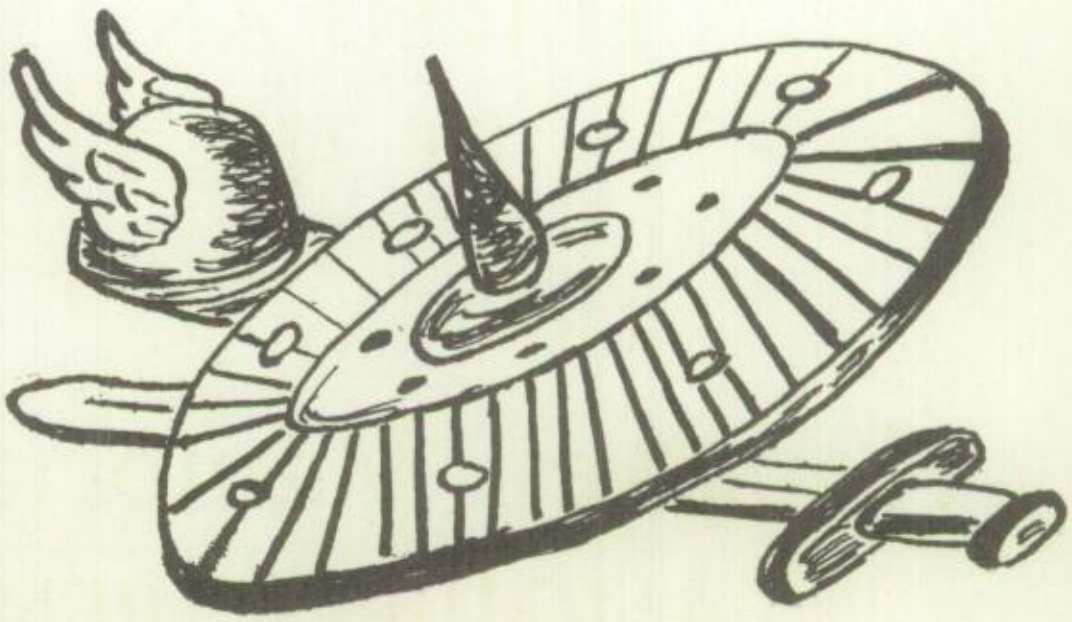

VIKING

EDITED AND PUBLISHED
BY THE STUDENTS
OF

Hopewell Memorial High School

ALIQUIPPA, PENNSYLVANIA

Dedication

THAT WE MAY EXPRESS OUR GRATITUDE

"If we work upon marble, it will perish.
If we work upon brass, time will efface it.
If we rear temples, they will crumble to dust.
But if we work upon men's immortal minds,
If we imbue them with high principles,
With the just fear of God and love of their fellowman,
We engrave on those tablets something which no time can efface,
And which will brighten and brighten for all eternity.

Daniel Webster

With the launching of Sputnik I in 1957, the educational system of the United States underwent one of the most grueling inspections of its history. Everyone, from the President down to the taxicab drivers, had some criticism to make. Added to this was an unprecedented enrollment with inadequate space. All these problems have plagued the teaching profession. Today the salaries of teachers have not kept pace with those of other professions. Thus the teachers who staff our schools must be dedicated to be with us at all.

Next to the home, the school bears the greatest influence in the life of the student. Thus, the graduate goes forth into the world as a composite part of home and school influences. This has been the American challenge to the Russian system of schools. The teacherhere tries to educate the student to take an active part in his community, government, and society. "To prove all and hold fast to that which is true," this is the essence of education in the United States.

The new Hopewell Memorial High School was the heritage of the class of 1960. As seventh graders, we entered it in 1954, the year of its completion. We have, therefore, been more fortunate than any other class thus far graduating from this district. However, we must bear in mind that the nucleus of teaching has always been a teacher surrounded by a group of students. This is how it has been down through the ages. Whether the class was gathered under the trees or a sunny sky, in a crude shack or a fine building, the teacher always played the leading role; without him, we have no school. The quality of the teacher, therefore, determines the quality of the school.

As we, the class of 1960, look back on our high school years, we realize that we have been truly blessed. We are grateful for our material blessings, but deep down we know that the devoted teachers that staff our school were, by far, our greatest blessing. That all might be cognizant of our feelings, we, the class of 1960, dedicate this issue of the Viking to our faculty.

Contents

Foreword
Board of Education
Administration
Faculty
Special Departments
Senior Class
Senior High Sports
Underclassmen
Activities
Junior High
Junior High Sports

Supervising Principal

Congratulations! Class of 1960! Since you have entered high school satellites have been launched and the moon has been photographed on its dark side. One consequence has been sharp criticism of our educational system, of which you are a product.

Yours will be the task of shaping the school of the future. Certainly there are some who need to be scientists - some to be mathematicians - some to be linguists. You must remember that this nation is the result of a dream of - self-government - self-realization - self-development - and freedom of choice. A major objective of public school education for you, and equality of opportunity for all, has been an effort on our part to establish your faith in these ideals.

Mr. John Milanovich
Supervising Principal

Mr. Morack, our business manager, graduated from New Brighton High School and Geneva College. He previously worked for the American Bridge Company and for the Cleveland works of the General Motors Corporation.

In the supervising principal's office we find three very efficient, hard workers. They are: Mrs. Curtiss, Mr. Milanovick's secretary; Mrs. Donkin, the assistant business manager; and Mrs. Salay, the payroll clerk.

Board of Education

The school board of the Hopewell--Independence--Raccoon Joint School District is composed of seventeen members. Seven members represent Hopewell Township, five members; Raccoon Township, and five; Independence Township.

The very able officers for 1959 were President, Mark Hilliker; Vice President, Joseph Bontempo; Secretary, Lawrence Blaney; and Treasurer, Ann McConnell. Mr. Myron Rowley was solicitor of the board.

Much of the boards work was carried out in committees. Seven members composed each committee. The committe were Athletics, Building and Grounds, Education and Personnel, Transportation, Finance and Purchasing, and a committee governing Rules, Regulations and Procedure of the Joint Board.

Left to right: First row, Mrs. Opal Hilton, Sec. Independence Board, Mrs. Ann McConnell, Treasurer, Sam Taormina, Mark Hilliker, President, Lawrence F. Blaney, Secretary, Mrs. Mae Smith, Jas. Gorman, John Morack, Office Manager. Second row, John Milanovich, Supervising Principal, John McMichael, Kenneth Salsbury, Wm. Bruce, Dr. Milton Eger, Vice President, Ralph Mellott, Wm. Mook, Jas. Rowley, Solicitor.

Left to right: Robert Wilson, James Rowley and Ralph Mellott discussing the building program.

MR. CAMILLO BONOMI
Assistant Principal

You are the products of the best education available. Through your extra-curricular activities, you were afforded the opportunity for self-expression and leadership. You are fortunate in having a well-balanced and professionally-minded teaching staff. The general feeling and environment at Hopewell Memorial Junior-Senior High School is contributory to good sound learning.

I am sure you have taken advantage of the opportunities exposed to you, and will remain good examples of your school, and excel in whatever field of endeavor you choose.

God speed to the class of '60.

Camillo A. Bonomi

DONALD D. KRATZERT
Principal

GRADUATION 1960:--an important milestone in your life. As you approach this event, I want to congratulate the "Class of 1960" for their accomplishments during their high school careers. We hope that you will make the ideals, such as, honesty, tolerance, courtesy, loyalty, an good sportsmanship, an essential part of your future life. These are some of the aims which Hopewell Memorial High School has attempted to instill in all her students along with the opportunity for an education. If you make these ideals a part of your life, you will be successful. By being a success we do not mean merely amassing great wealth, but rather a feeling of accomplishment and the knowledge that you have done your best.

Donald D. Kratzert

Mrs. Virginia Smith is a vital member of our school family. She has been secretary to the principal, Mr. Kratzert, since 1952. She runs his office with great efficiency and speed. School life is made easier and more pleasant by her presence and help.

This is Mrs. Grace Yarnall's first year at our school. She is secretary to Mr. Bonomi, the assistant principal. We find her to be very efficient and helpful.

With so much emphasis being placed on proper education, the students of Hopewell Memorial High School can feel proud that they have such a well-qualified faculty. They should feel glad that each member of their faculty will gladly give both their time and effort to help the student body.

This year many new faces were added to our faculty. Each of these were gladly accepted and welcomed by the students in both the junior high and senior high schools.

The faculty members are respected in the school and the community because they are so important to the lives of each student. In order to be taught, there must be teachers. Hopewell students should be glad that they have the finest.

Every student, as he progresses from year to year, should not forget any of his teachers. He should think back and remember them as stepping stones to his present life.

Every member of the faculty has a helping hand which is always extended. They take time to help the students when it is necessary. Their efforts should not be in vain. Each student should take advantage of the opportunity to be taught by such capable teachers.

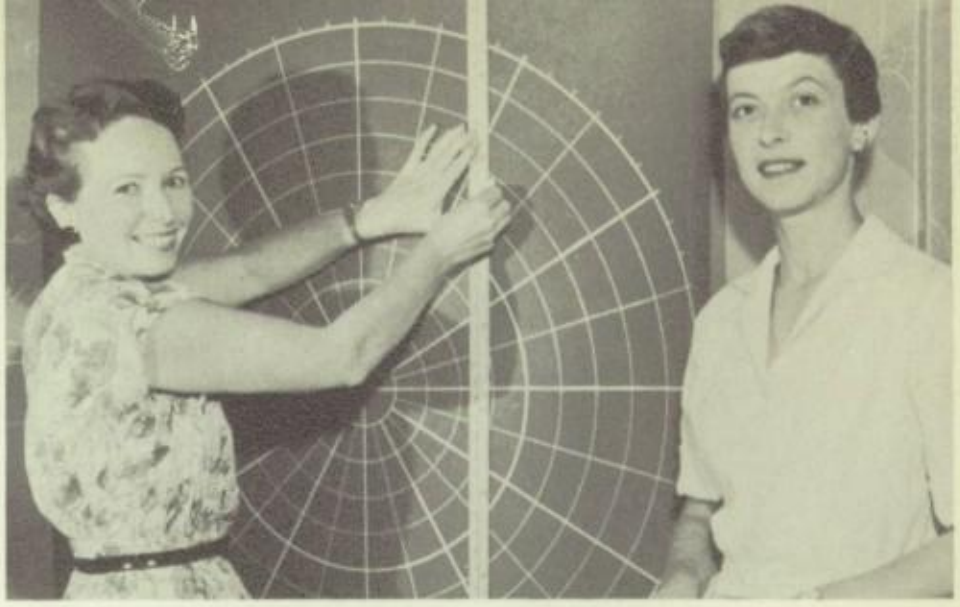

Senior High Math

Mrs. Sara Brown and Mrs. Joan Opsatnik. Absent-Mr. Anthony Krancevic.

Senior High History

Mr. George Hrubovchak, Mr. Ross Damaso, Mr. Lloyd Cable, Mr. Clyde Scuratone, Mr. Louis Elias, and Mr. Steve Mulik.

Senior High English

Mr. Steve Mulik, Mrs. Shirley Patterson, Mrs. Joan Opsatnik, Miss Barbara Yanyecic, and Mr. Albert Hollobaugh.

Language

Miss Margaret Gregory, Mr. Louis Elias, and Mrs. Joan McDonald.

Home Economics

Mrs. Eunice Peters and Mrs. Pearl Creese.

Vocal Music
Miss Maria Izak

Senior High Sciences
Mr. Louis Salay, Mr. John Waters, and Mr. James Currie.

Girls' Physical Education
Instructor
Mrs. Virginia Bonomi

Junior High English
Mrs. Joann McDonald, Mrs. Joyce Hileman, Mrs. Eleanor Wiley, Mrs. Doris Blaney, Miss Barbara Yanyecic, Miss Clare Seethaler.

Drafting
Mr. Dan Kraft

Health
Mr. Charles Sirko, Mrs. Faye Williams, Mr. William McDonald. Absent--Mr. William Batchelor.

Art
Mrs. Joan Bobchak

Junior High History

Mr. Walter Cleary, Mr. Ray Dempsey, Mr. Robert Casoli, Mr. Michael Volitich, and Mr. George Hrubovcak.

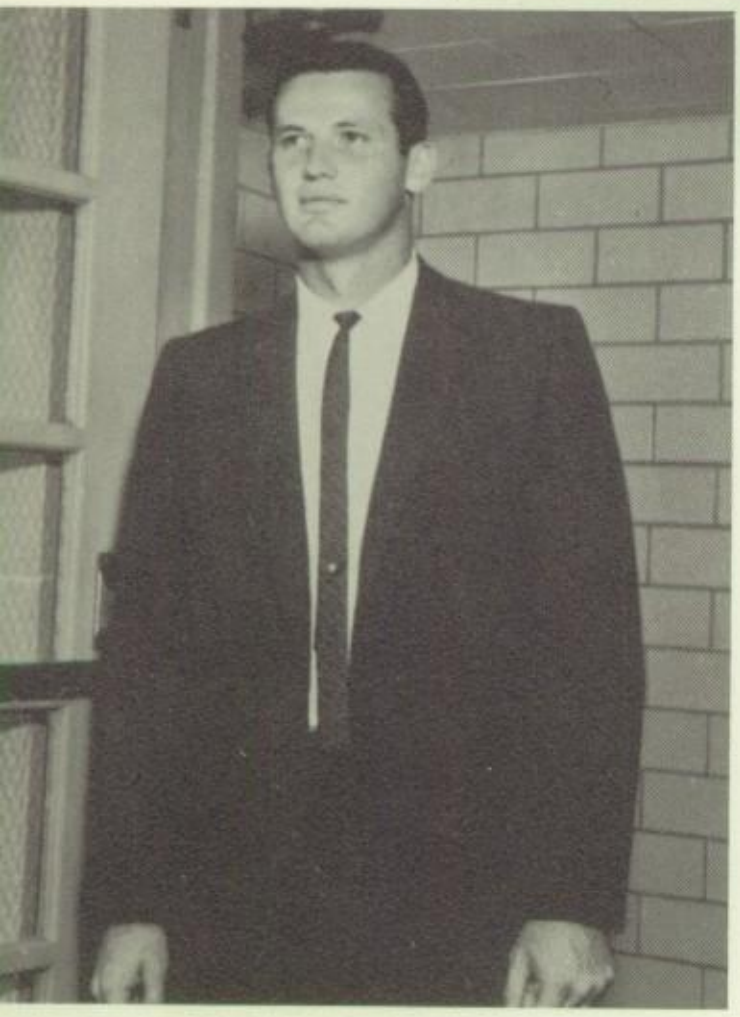

Social Studies

Mr. Richard Seomin

Driver Training

Mr. Francis Matika

Boys' Physical Education Instructors

r. Charles Sirko, Mr. William McDonald, and Mr. William Batchelor.

Librarian

Miss Wilma Lane

Junior High Science

Mr. Louis Salay, Mr. Francis Matika, Mr. Harry Rowley, Mr. Clyde Scursatone

Shop

Mr. Joseph Pajak, Mr. Edward Kotun

Commercial

Mr. Joseph Colella, Mrs. Wilma Powell, Mrs. Betty Windle, sitting--Mrs. Dolores Colella

Music Instructors

Mr. Victor Pasquarelli, Mr. Emileo Tolfa

Geography
Mr. Andrew Back and Mr. John Joseph

Faculty Manager
Mr. Michael Volitich.

Audio Visual Instructor
Mr. Robert Casoli

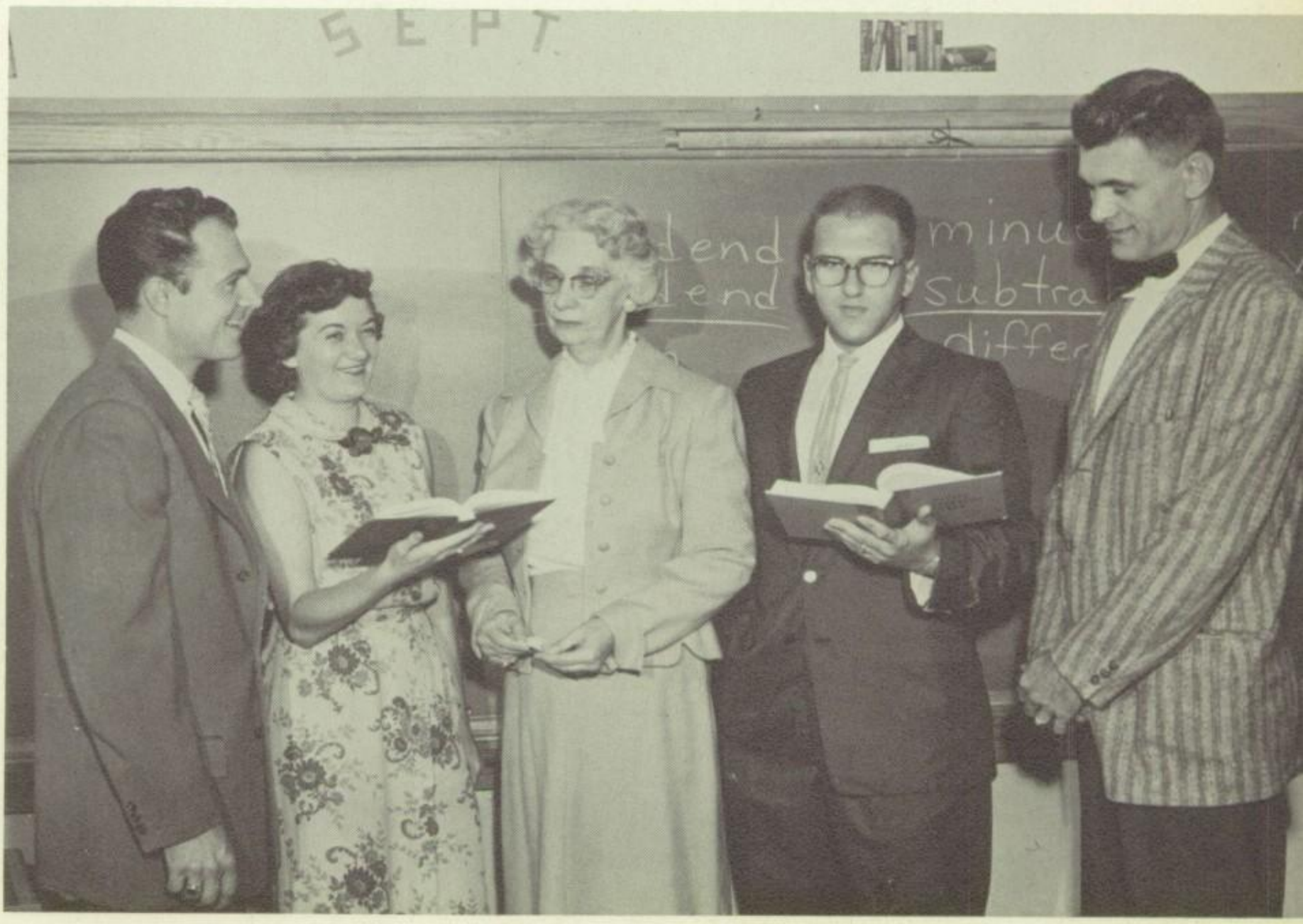

Junior High Math
Mr. Alex Horchak, Miss Agnes Smith, Mrs. Dorothy Sanborn, Mr. Vito Longo, Mr. Anthony Krancevic.

Our capable medical staff is headed by Doctor Wallace Zernich, medical and Doctor Allan Gastfriend, dental. Their duties include physical and dental examinations of the students each year.

Mrs. Freeble, guidance director, has three very capable assistants on the guidance staff this year. Mrs. Brown and Mr. McDonald assist with the senior high students and Mr. Salay assists with the junior high students

Our very capable school nurses are Mrs. Johnston and Mrs. Wadding. Together they aid students and faculty members who are ill. They also help give medical examinations and tests. They keep the student body in good health.

Mrs. McCoy is a very important part of the health office. She keeps all the files and records of the medical examinations of the students. She is constantly ready to help.

Health Medical Guidance and Attendance

The attendance staff is composed of two members. Mrs. Doughty is the home and school visitor, and Mrs. Schuck is Mrs. Doughty's able and efficient secretary.

Seniors

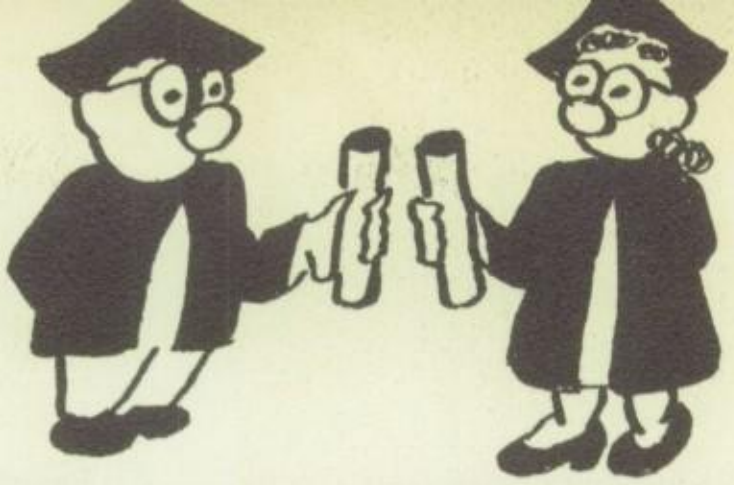

We began our high school career as the irst seventh grade in the new building. As ve progressed, the American Legion present-d its awards to two outstanding eighth grad-rs, Patti Figley and Dennis McCartney.

As sophomores, we elected Larry Miller, lass president. He very ably led the class n several money making projects.

Alex Kavic was elected to the presidency f our Junior Class. After raising sufficient unds, we had a very successful prom entitled 'Roman Holiday."

We began our senior year by again electing s our president, Alex Kavic. Starting off our oney making drive were two socials. A Foot-all King and Queen were elected to reign ver the last home game. Later in the year a ay King and Queen reigned.

We all look back on the years full of fun, xcitement, and work. We thank you, our ponsors and teachers, for guiding us.

Statistics of the Class of 1960

In the class of 1960 the girls outweigh the boys 13,355 to 10,987 lbs. The boys are taller than the girls with a total of 492 feet to 491 feet. An average class of '60 boy weighs 157 lbs. and is 5'8" tall. An average girl weighs 110 lbs. and is 5'3" tall.

Of the class, 17% plan to go to the armed forces, 37% plan college, 20% vocational training, 20% plan to work after graduation. Only 3% plan marriage and 3% are undecided.

48% of the class have brown eyes, 37% blue, 7% green, 5% hazel, 2% gray, and 1% have black eyes.

Brown hair is prevalent with 73%, 10% are blonde, 4% are redheads, and 7% have black hair.

A variety of 24 nationalities and 10 religions are represented in the class of 1960.

The officers of the Class of 1960 are: seated; Gloria Sine, secretary; Alex Kavic, president; Paulette Yaklich, treasurer. Standing; Ronna Michaylo, vice-president; Dennis McCartney, sergeant-at-arms.

For these six teachers: Miss Margaret Gregory, Mrs. Shirley Patterson, Mr. Lloyd Cable, Mr. Louis Elias, Mr. Alex Horchak, and Mr. Steve Mulik June is rather special. They see "their" senior class graduate. Upon Graduation Day, when we look into the past, we see how these sponsors, along with other teachers, have helped us along the way.

Senior Class Officers

The twentieth graduating class of Hopewell Memorial High School was led by the following senior class officers: Alex Kavic,president; Ronna Michaylo, vice-president; Gloria Sine, secretary; Paulette Yaklich, treasurer; and Dennis McCartney, sergeant-at-arms. We have chosen these people to represent our graduating class. Therefore, we respect and accept their elected positions. They have fulfilled the obligations and responsibilities which we have placed upon them. They have had many experiences both pleasant and unpleasant, which shall long be remembered through their fine showmanship and leadership qualities. In view of these facts, our 1960 class wishes to acknowledge their leadership and commend them for a job well done.

Mary Ann Allingham .... General
"Oh You Beautiful Doll" .... Pep Club

Dennis Angelo .... Academic
"I'll Go My Way by Myself"

Paul Baker .... General
"Tall Paul"

Gene Balasik .... Academic
"Sweet and Lovely" .... Viking Yearbook, Leaders Club, Pep Club, Executive Board, Home Room Officer (Sec. 1959-1960)

John Bayus .... Academic
"Go, Johnny, Go" .... Record Club

Albert Bell .... General
"Standin' on the Corner" .... Varsity Club, Football, Basketball

Allen Bendig .... Academic
"Have a Good Time" .... Math Club, Football, Baseball, Basketball, Varsity Club

Dennis Bixler .... General
"Treat Me Nice" .... Scarab Club, Basketball, Student Council, Varsity Club

Celia Bohlander .... Academic
"Heaven on Earth" .... Band, Leaders Club, Scarab Club, Voice Club, Home Room Officer (Sec. 1957-58) (Vice-pres. 1958-59)

Winifred Mae Borham .... General
"For-get-me-not"

Patricia Jean Briney .... Commercial
"I Enjoy Being A Girl"

Matilda A. Briscoe .... Commercial
"Beautiful Dreamer" .... Executive Board, Class Officer (Sec. 1958-59), Home Room Officer (Sec. 1958-59), Pep Club

Frances Brooks .... Commercial
"The Daisy" .... Future Homemakers of America, Library

Marian E. Bruce .... Commercial
"Stars in My Eyes" .... Pep Club, Library

Gay Brunton .... Academic
"Dark Eyes" .... Viking Yearbook, Student Council, Public Address System, National Honor Society, Band

Alexander Buchan .... Academic
"Powerhouse" .... Football, Track, Varsity Club, Home Room Officer (Pres. 1959-60), Math Club

Harriet Bufalini .... Academic
"What Is Love" .... Record Club, Cheerleader, Home Room Officer (Tres. 1959-60), Pep Club

Michael Buffington .... General
"I Want a Gal"

Oyd Edward Cade .... Academic
"Dream Along With Me"

Diane M. Caler .... Academic
"Changing Partners" .... Band, Future Teachers of America, National Honor Society, Typing Club

William Calhoon .... Industrial Arts
"I'll Always Dream of Bill"

Richard Campbell .... Academic
"Helter Skelter" .... Track, Cross Country, Varsity Club, Math Club, Band

Loretta Le'Ann Carline .... Commercial
"Angel of Love"

Saranna Carpenter .... General
"Say it With Music" .... Chorus

Mary Kathryn Carroll .... Academic
"Unforgettable" .... Chorus, Math Club, Science Club, Viking Yearbook, Public Address System

Joseph Cercone .... Industrial Arts
"Let the Good Times Roll" ....
Cross Country

John Chupa.... Industrial Arts
"For He's a Jolly Good Fellow" ....
Home Room Officer (Tres. 1958-59)

Mary Cimeca .... Commercial
"Thousand Miles Away"

Genevera E. Cipolla .... General
"Little Bitty Pretty One" .... Chorus, Pep Club

Richard Christy .... Academic
"I'll Walk Alone" .... Band, Track, Cross Country, Varsity Club

Janet Clark .... Academic
"Pretty Little Girl" .... Voice Club
Hi-Lites, Pep Club, Chorus

Daniel Cogan .... Academic
"I'll Be Seeing You" .... Baseball,
Basketball, Varsity Club

Nancy P. Constantine .... Commercial
"That's For Me" .... Band

Lillian Jane Copeland .... Academic
"Will You Remember" .... Chorus,
Pep Club

Philip Cox .... Academic
"Dream of a Lifetime" .... Baseball,
Varsity Club, Cross Country

Carole Lee Cunningham .... Academic
"Sweet to Remember" .... National
Honor Society, Leaders Club, Viking
Yearbook, Majorette, Band, Voice
Club, Typing Club

Jean David .... Commercial
"Fascinating" .... Cheerleader, Pep
Club, Voice Club, Home Room Officer
(Sec. 1957-59)

Merrianne David .... Academic
"Mary Ann" .... Cheerleader, Voice
Club, Hi-Lites, Chorus, Pep Club

Ardith Davis .... Academic
"Devil or Angel" .... Pep Club, Hi-
Lites, Typing Club, Tri-Hi-Y, Home
Room Officer (Sgt.-at-Arms 1958-59)

Raymond DelGreco .... Academic
"Oh, Carol" .... Student Council,
Record Club, Band, Voice Club, Pep
Club

Donald DeLong .... Academic
"Cold, Cold Heart" .... Varsity Club, Football, Baseball

Carol Marie Dengel .... Commercial
"Run Little Joe" .... Pep Club

Stephen DePaolis .... Industrial Arts
"Halleaujah" .... Football, Varsity Club, Home Room Officer (Pres. 1957-58)

Virginia DeSantis .... Commercial
"Just to Be With You"

Sondra Dewey .... General
"Sayonara" .... Voice Club, Band

Karen Lee Dickson .... Academic
"Dixie" .... Tri-Hi-Y, Band, National Honor Society, Public Address System, Viking Yearbook, Home Room Officer (Pres. 1959-60)

Edward Domitrovich .... Industrial Arts
"Football Hero" .... Varsity Club, Football, Home Room Officer (Pres. 1958-59)

Kathleen Douglas .... Clerical
"K-K-K-Katy" .... Library, Future Homemakers of America

Joyce Drake .... Clerical
"Treat Me Nice" .... Library, Future Homemakers of America

Thomas Dudash .... Industrial Arts
"Lonely Guitar"

Leslie Dugan .... General
"Are You Sleeping" .... Football, Record Club, Baseball

Carole Duvall .... Commercial
"The Soldier Boy" .... Pep Club, Tri-Hi-Y, Home Room Officer (Sec. 1957-58)

Joan Lee Eberle .... Commercial
"Gentlemen Prefer Blondes" .... Hi-Lites, Pep Club, Tri-Hi-Y, Band

Emilie Sue Elliott .... Academic
"All at Once You Love Her" .... Leaders Club, Viking Yearbook, Voice Club, Band, Majorette

Stanley Evosevich .... General
"Wild is the Wind"

Bonita Falk .... General
"I Could Have Danced All Night" .... Record Club, Student Council, Hi-Lites

Georgette Ferrari .... General
"All I Do Is Dream of You" .... Band, Leaders Club

William Ferry .... General
"Don't Fence Me In"

James R. Figas .... Academic
"Moonlight Gambler" .... Voice Club, Typing Club, Basketball

Patricia Figley .... Academic
"Beats There a Heart So True" .... National Honor Society, Viking Yearbook, Cheerleader, Future Teachers of America

Wayne A. Fowler .... General
"Blow, Gabriel, Blow" .... Band

Lloyd Fox .... Academic
"Don't Blame Me"

Ronald Fuller .... General
"Let the Rest of the World Go By"

Nicholas Galovich .... Academic
"Searchin" .... Record Club

Eugene J. Gielata .... General
"Every Little Thing I Do" ....
Typing Club

Richard Gorsuch .... Academic
"The Boy Next Door" .... Varsity
Club, Football, Track

Gerald Greco .... Academic
"Love Potion Number Nine" ....
Varsity Club, Basketball, Baseball,
Pep Club, Home Room Officer (Pres.
1957-58)

Gary Grimes .... Academic
"Dream Lover" .... Track, Football,
Varsity Club

Eleanor Gruzinski .... Academic
"A Little Bit of Heaven" .... Cheer-
leader, Student Council, Pep Club,
Record Club, Football Queen

Gary Charles Habedank .... Academic
"I Whistle a Happy Tune" .... Band,
Math Club, National Honor Society,
Science Club, Typing Club

Edith Mae Hall .... Commercial
"Little Star"

Frances Harding .... Commercial
"A Pretty Girl is Like a Melody" ....
Pep Club, Home Room Officer (Sec. 1957-58)

Shirley Harley .... Commercial
"Shirley"

James Harvey .... General
"Big Daddy" .... Football, Varsity Club

Raymond Hathaway .... Industrial Arts
"Nobody Knows the Trouble I've Seen"

Paul Hiber .... Academic
"To Know Him is to Love Him" ....
Audio-Visual Club, Record Club

Judith Hoffmaster .... General
"Drink to Me Only with Thine Eyes"

Richard W. Hollein .... Industrial Arts
"Get a Job"

Connie Hollister .... Clerical
"Just Dream"

John Horm .... Academic
"Nobody Understands Me"

Elizabeth Horvath .... Commercial
"Let's Start All Over Again" ....
Hi-Lites, Library, Scarab Club

Ruth Marilyn Houser .... Academic
"Rock of Ages" .... Band, Chorus,
National Honor Society, Math Club

Ronald Hudson .... Academic
"Crazy Rhythm" .... Cross Country,
Basketball, Track, Varsity Club,
Typing Club

Barbara Hunt .... Commercial
"My Special Angel" .... Home Room
Officer (Tres. 1959-60)

Bruce Hutson .... General
"Out of My Dreams" .... Football,
Home Room Officer (Pres. 1958-59)
(Sgt.-at-Arms 1959-60)

Dewey Hysong .... Industrial Arts
"Everybody Loves a Lover" ....
Science Club

Carol Ann Inman .... Commercial
"Somebody Loves Me" ....Pep Club

John Janicki .... Industrial Arts
"The Man Who Got Away" ....
Science Club, Hobby Club

Bert Jenkins .... Industrial Arts
"I Want to Be Happy" .... Track,
Cross Country, Varsity Club, Football,
Typing Club

Julia Jeter .... Commercial
"Oh, Julia" .... Future Homemakers
of America

Roberta Jeanne Kaiser .... Commercial
"Venus" .... Viking Yearbook, Pep Club, Future Homemakers of America

Bert Kanarr .... Industrial Arts
"Bidin' My Time" .... Home Room Officer (Sgt.-at-Arms)

George Karamarkovich .... Academic
"Dance With Me" .... Cross Country, Track, Record Club, Varsity Club, Basketball

Alexander Kavic .... Academic
"Use of the Brain" .... Math Club, National Honor Society, Band, Class Officer (Pres. 1958-60)

Patricia Kelly .... Clerical
"Hello Little Girl" .... Future Homemakers of America, Library, Tri-Hi-Y

Edward Kemp .... Academic
"Eddie My Love" .... Student Council, Varsity Club, Band, Basketball, Track, Cross Country, Home Room Officer (Pres. 1957-58)

James Kerlin .... Academic
"Tenderfoot" .... Math Club, Band, Science Club

Rosalyn Olive King .... Academic
"There's Music in the Air" .... Band, Chorus

Irwin Kost .... Academic
"Carry On" ... Track

Georgia Kosta .... Commercial
"Georgiana" .... Pep Club, Home Room Officer (Vice-pres. 1957-59)

Melissa Kovacevich .... Commercial
"My Heart At thy Sweet Voice" ....
Leaders Club, Pep Club

Donna Jean Kratzert .... Academic
"If I Give My Heart to You" ....
Viking Yearbook, National Honor
Society, Band, Typing Club

Patricia Kraus .... Commercial
"O Me! O My!" .... Pep Club,
Leaders Club

Patricia Krayniewski .... Commercial
"Shall We Dance" .... Cheerleader,
Leaders Club, Scarab Club

Lawrence Kuzma .... Academic
"Hey, Good Looking" .... Basketball,
Baseball, Varsity Club, Record Club

Carole Laing .... Commercial
"Stay as Sweet as You Are" ....
Band, Pep Club, Home Room Officer
(Sec. 1959-60)

Joyce Lancos .... Commercial
"Lovely to Look At" .... Pep Club,
Leaders Club, Home Room Officer
(Pres. 1959-60) (Tres. 1957-59)

Irene Lopata .... Commercial
"In the Still of the Night" ....
Library, Pep Club

Daniel LeJeune .... Academic
"Danny Boy" .... Science Club

Helen Lemasters .... Commercial
"Drifting and Dreaming" ....
Library, Pep Club

Robert Lewis .... Academic
"Time Goes By" .... Math Club

Raymond Maratta .... Industrial Arts
"Bewitched"

Edward Liberatore .... General
"Back From the Fight"

Robert Markgraf .... Industrial Arts
"No One But You"

John Frank Licker .... Academic
"With a Little Bit of Luck" ....
Audio-Visual Club

Joan Maruskin .... Academic
"Young in Years" .... Hi-Lites, Viking Yearbook, Public Address System, Voice Club, Future Teachers of America, Band

Carol Lutton .... Academic
"How Can I Leave Thee" .... Pep Club, Leaders Club

Rose Mary Maruskin .... Academic
"Rose, Rose I Love You" .... Tri-Hi-Y, Future Teachers of America, Band, Pep Club

Catherine Mann .... Clerical
"Embraceable You" .... Tri-Hi-Y, Future Homemakers of America, Library

Dennis McCartney .... Academic
"A Wonderful Guy" .... Football, Track, Student Council, Audio-Visual Club, Varsity Club, Basketball

Diane Judith McClelland .... Commercial
"Diana"

Darlene G. McGinnis .... Academic
"Keep it Gay" .... Future Teachers of America, Public Address System, Library, Band, Chorus

Margaret McKenna .... Commercial
"Stranger in Paradise" .... Leaders Club, Home Room Officer (Tres. 1958-59)

Dorothy McKinney .... Commercial
"Magic Moments" .... Band, Home Room Officer (Sec. 1957-58)

John McMichael .... Academic
"Stout-Hearted Man" .... Football

Mary Louise Mella .... Commercial
"Getting to Know You"

Karl Mendenhall .... Academic
"Just You" .... Basketball, Baseball, Band

Ronna Joyce Michaylo .... Academic
"Evening Star" .... Student Council, National Honor Society, Home Room Officer (Pres. 1958-59), Class Officer (Vice-pres. 1958-60)

Carl Kenneth Miller .... Academic
"A Man Who Speaks His Mind" .... Viking Yearbook, Hi-Lites, Band, National Honor Society, Voice Club . Typing Club, Home Room Officer (Tres. 1957 - 59)

Lawrence Miller .... Academic
"You'll Never Walk Alone" .... Varsity Club, Football, Basketball, Baseball, Class Officer (Pres. 1957-58)

Richard Stanley Miller .... Academic
"Cruisin' Around" .... Audio-Visual Club, Math Club

Margaret Mary Minzak .... Academic
"I've Got the World on a String" .... Hi-Lites, Science Club, Public Address System, Tri-Hi-Y

Jacqueline Lee Mohney .... Academic
"Jacqueline"

Donald Morris .... Academic
"I'm On My Way" .... Band, Track, Cross Country

Kay Morris .... Academic
"Beep-Beep" .... Pep Club, Tri-Hi-Y, Viking Yearbook, Typing Club, Future Teachers of America

Roy Neal .... Academic
"Put Your Head on My Shoulder" .... Cross Country, Baseball, Varsity Club

David C. Nelson .... Academic
"Gonna Get A Girl" .... Golf, Varsity Club, Football

Judith New .... Commercial
"Kookie, Kookie, Lend Me Your Comb" .... Tri-Hi-Y, Pep Club, Voice Club

Linda Ann Noland .... General
"Linda Lou"

Kathleen Norman .... Academic
"The Little Girl Dressed in Blue" .... Pep Club, Science Club, Chorus, Tri-Hi-Y

Gerald Okey .... General
"Okefenokee"

John Palochak .... Academic
"The Shape I'm In" .... Varsity Club, Football

Raymond Parrish .... General
"I Don't Know"

Vaughn P. Parrish .... Industrial Arts
"Don't Worry About Me"

Anthony Pastrick .... Academic
"What the Use of Wonderin'"

Lee Pawlo .... Academic
"Earth Angel"

Edward S. Penar .... Commercial
"It Had to Be You" .... Science Club, Student Council

Rose Marie Persi .... Commercial
"Last Rose of Summer" .... Pep Club, Record Club

Nancy Pesker .... Commercial
"Something Wonderful" .... Record Club, Cheerleader, Home Room Officer (Sec. 1957-60)

William C. Petrelli .... Commercial
"Talk to Me"

William Pierce .... Commercial
"Windy Bill" .... Varsity Club, Science Club

Patricia Pless .... General
"All Shook Up" .... Home Room Officer (Vice-pres. 1958-59)

Judith Ann Price .... Commercial
"Long Distance Love" .... Tri-Hi-Y, Public Address System, Band, Pep Club

Judith Ann Progar .... Commercial
"Follow Your Heart" .... Viking Yearbook, National Honor Society, Pep Club

James V. Pursley .... Academic
"Fine and Dandy" .... Audio-Visual Club

Ronald R. Reddinger .... Industrial Arts
"Why Was I Born"

Richard Reeder .... General
"Remember" .... Science Club, Typing Club

Beverly Karen Reinard .... Academic
"Cock-Eyed Optimist" .... Tri-Hi-Y, National Honor Society, Public Address System, Typing Club, Band

Bernice Revis .... Commercial
"Pretty Baby" .... Future Homemakers of America

Dale Rogers .... Academic
"Count Every Star"

Thomas Rosenberger .... Academic
"I'm Beginning to See the Light" ....
Cross Country

Janet Carol Ross .... Commercial
"Honey Bun" .... Scarab Club,
National Honor Society

William Ross .... Academic
"Drummer Boy" .... Band

Betty Rogozewicz .... Academic
"A Certain Smile" .... Hi-Lites,
Leaders Club, Cheerleader, Pep Club

Lee Rotolo .... General
"Brown-eyed Handsome Boy" ....
Student Council, Varsity Club

Jo Ann Russian .... Commercial
"JoAnn" .... Future Homemakers of
America

Patricia Ann Russian .... Commercial
"I'm Always Chasing Rainbows" ....
Future Homemakers of America, Pep
Club

Maxine Ann Sala .... Commercial
"Carefully Taught" .... National
Honor Society, Scarab Club, Future
Homemakers of America

Bonita R. Salay .... Academic
"Little Things Mean a Lot" ....
National Honor Society, Hi-Lites,
Scarab Club, Leaders Club, Viking
Yearbook, Band

Frank Samoviski .... Academic
"Speed-O" .... Varsity Club, Cross
Country, Track

Robert Seaman .... Industrial Arts
"Joggin' Along"

George Shafer .... Academic
"Take Me Out to the Ball Game" ....
Audio-Visual Club, Varsity Club,
Football, Basketball, Baseball

Terrence Shannon .... Industrial Arts
"Seven Little Girls Sitting in the
Back Seat"

Lois Simunick .... Academic
"All the Things You Are" ....
Public Address System, Library,
Chorus

Gloria Sine .... Academic
"You Better Know It" .... Scarab
Club, Hi-Lites, National Honor Society,
Viking Yearbook, Class Officer (Sec.
1959-60)

Alexandria Slawianoski .... Academic
"Dear Old Girl" .... Public Address
System, Chorus

Gerald W. Smallwood .... Industrial Arts
"Hey There" .... Student Council,
Scarab Club

Orlena Smith .... General
"Midnight Stroll" .... Future Home-
makers of America

Roy Smith .... Industrial Arts
"I'll Get By" .... Varsity Club

Richard J. Smithnosky .... Industrial Arts
"Small Fry" .... Varsity Club

Donald Ross Speice .... Academic
"Music, Maestro, Please" ....
Math Club, Varsity Club, Track, Band,
Typing Club, Cross Country

Shirley Spence .... Commercial
"Twilight Time" .... Tri-Hi-Y, Pep
Club, Voice Club, Executive Board,
Home Room Officer (Tres. 1959-60)

Dorothy Carole Statler .... Commercial
"I've Grown Accustomed To Her Face"

Thomas Sundy .... General
"To Each His Own"

MarJeanne Van Swearingen.... Academic
"Smiles" .... Leaders Club, Typing
Club, Band, Pep Club

Martin Swogger .... Industrial Arts
"Say it Isn't So" .... Football,
Track, Varsity Club

Carole Sue Trimbath .... Commercial
"Love and Marriage"

James Troynar .... Academic
"Mr. Wonderful" .... Varsity Club,
Basketball

Charles R. Ulmer .... General
"Charley, My Boy"

Frieda Unis .... Academic
"Happy Talk" .... Leaders Club,
Latin Club, Public Address System,
Math Club, Hi-Lites, Pep Club

Bradley Vest .... Academic
"No Help Wanted" .... Varsity Club, Cross Country, Golf

Dolores Vucenich .... Commercial
"Your Graduation Means Goodbye".... Pep Club

William Wagner .... Academic
"I'm Only Asking" .... Latin Club, Math Club

Charles W. Ward .... Industrial Arts
"Lonely Boy"

Rebecca Wassler .... Academic
"Younger Than Springtime" .... Cheerleader, Student Council, Hi-Lites, Scarab Club, Voice Club, Pep Club

Judith Welch .... Academic
"Ain't She Sweet" .... Leaders Club, Tri-Hi-Y, Typing Club, Pep Club

Noreen Wilamowski .... Academic
"Thine Eyes So Blue" .... Pep Club, Cheerleader, Record Club, Scarab Club, Voice Club

Charles Wolfe .... General
"Charlie, My Darling"

Paulette Yaklich .... Academic
"Treasure of Love" .... Viking Yearbook, Cheerleader, Class Officer (Tres. 1959-60), Executive Board, Pep Club

Brian J. Yarnell .... Industrial Arts
"The Man I Love" .... Varsity Club

Hall of Fame

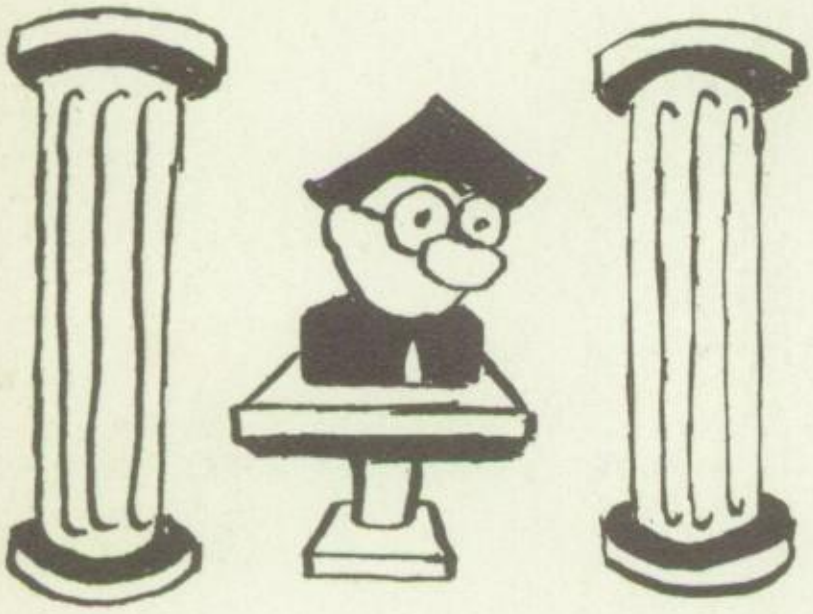

Best Looking
Betty Rogozewicz and Larry Kuzma

Best Dancers
Patty Krayniewski and George Karamarkovich

Best Dressed
Merrianne David and Jim Pursely

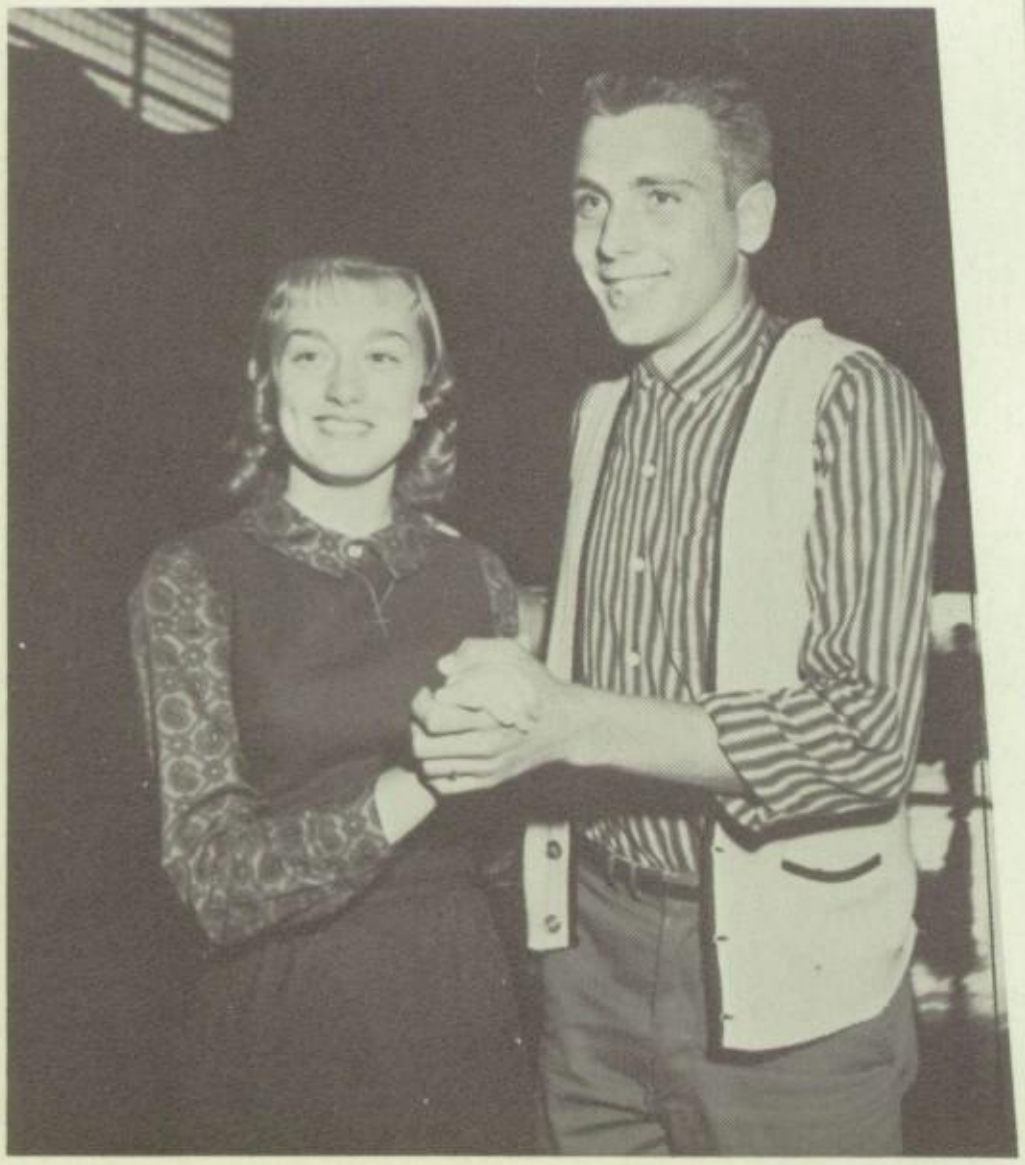

Most Athletic
Nancy Pesker and Dicky Gorsuch

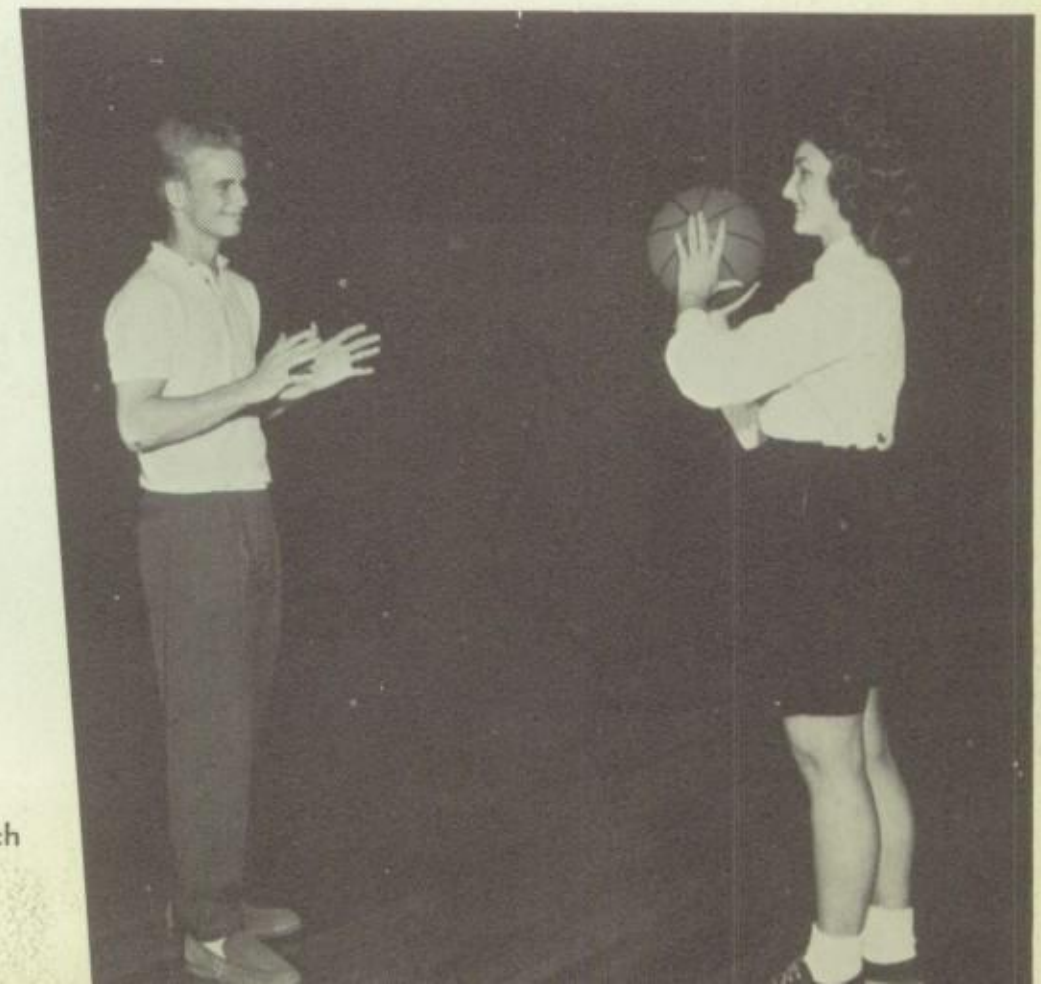

Most Active

Patti Figley and Ray Del Greco

Most Likely to Succeed

Marilyn Houser and Alex Kavic

Most Popular

Betty Rogozewicz and Larry Miller

Wittiest

Carol Du Vall and Joe Cercone

Sports

The Athletic Director at Hopewell Memorial High School for 1959-1960 was Mr. Michael Volitich, recently retired basketball coach. Our coaching staff included: Football: Mr. William McDonald, Mr. Rey Dempsey, Mr. Walt Cleary, Mr. George Hrubovcak, and Mr. Richard Seomen; Basketball: Mr. Lloyd Cable, Mr. Harry Rowley, Mr. Rey Dempsey, and Mr. Clyde Scursatone; Track: Mr. Walter Cleary; Cross Country: Mr. Charles Sirko: Baseball: Mr. James Currie; Golf: Mr. William Batchelor.

Athletics have been on the upgrade in recent years at Hopewell, especially in our newest sport, track and field. The Hopewell Thinclads won the Beaver County Championship last season, and are looking forward to repeating their performance.

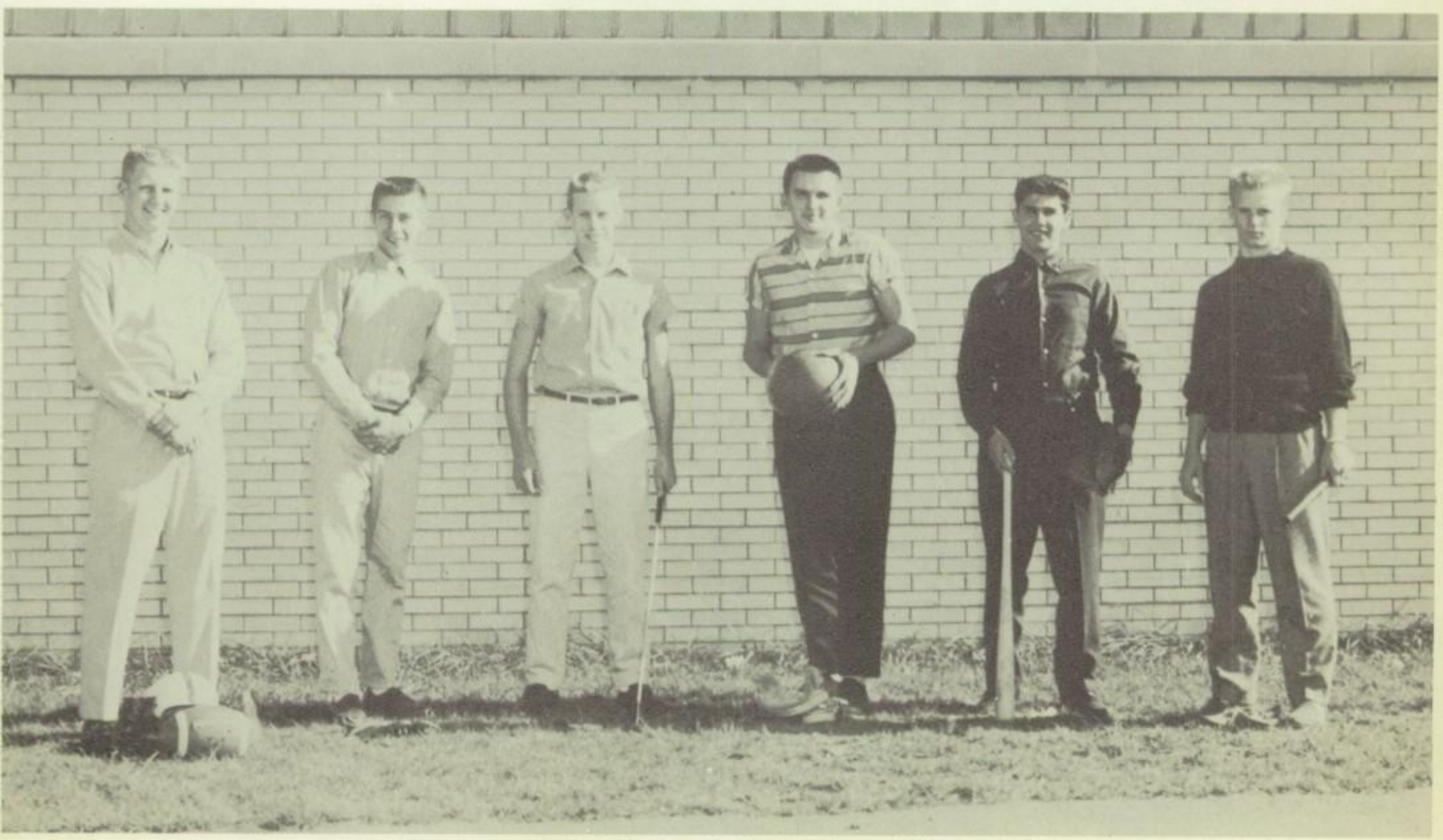

Sports are an important part of the activity program at Hopewell Memorial High School. Representing each sport are the following: Dave Nelson, football; Frank Samoviski, cross country; Brad Vest, golf; Jim Troynar, basketball; Jerry Greco, baseball; Dick Gorsuch, track. These boys and many others have exerted a lot of energy to give our school a good sport record.

Football

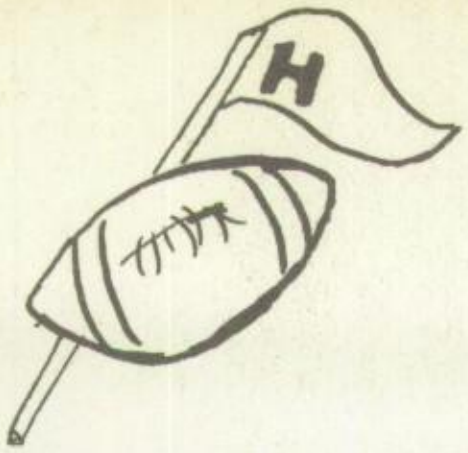

Mr. William McDonald, Mr. Rey Dempsey, and Mr. Walt Cleary.

Left to Right 1st Row: A. David, G. Dye, J. Raffle, A. Young, J. Swan, T. Bliss, J. Stewart, W. Miner, F. Yanyecic, P. Mowad, W. Gedris, J. Immekus, L. Koman.
2nd Row: A. Bell, S. Depaulis, D. Gorsuch, E. Domitrovich, B. Hutson, J. Harvey, R. Fuller, D. Nelson, G. Shaffer, A. Buchan, D. McCartney, L. Miller, G. Grimes, J. Palochak.
3rd Row: W. Wiley, G. Kimbrough, T. Gibson, J. Yager, T. Force, R. Markel, G. Avolio, C. Lundy, R. Fuller, J. Nale, R. Pharr, T. Gray, R. Hollein, L. Richards.

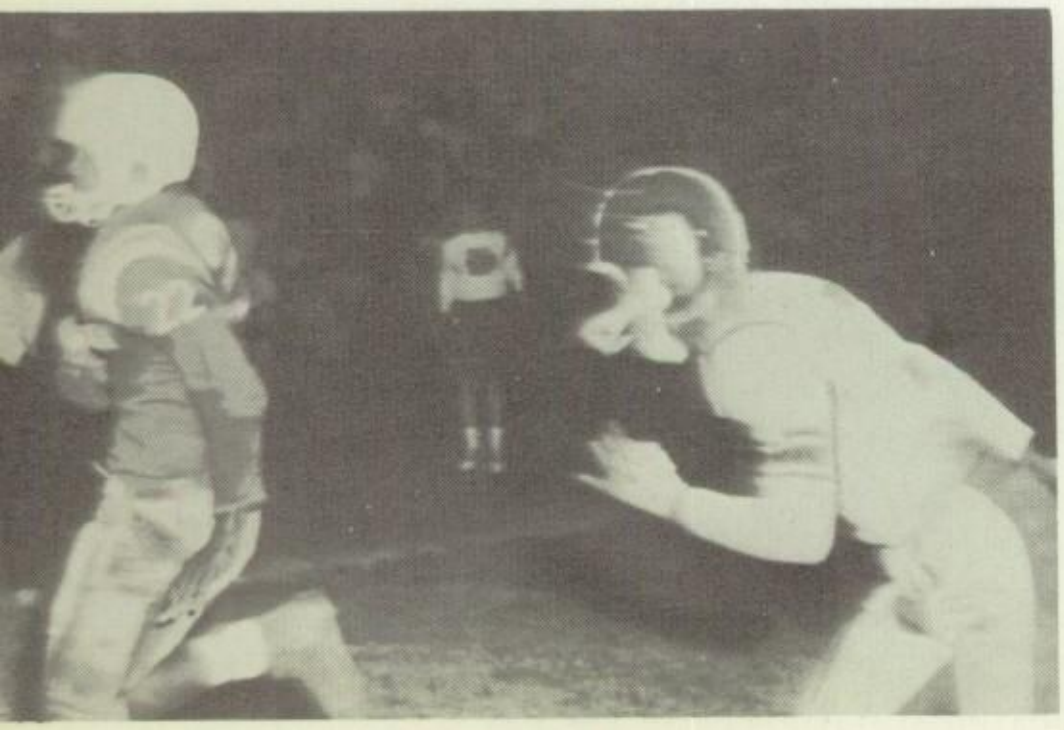

Go, Go, Go!!!

Fite Team Fite!

Football 1960

The Vikings made a very fine showing in the 1959 football season under Coach William McDonald. Mr. McDonald has completed his second season at Hopewell as football coach. The team won five games while losing only four. This was enough to enable them to take second place in the newly established Midwestern Athletic Conference.

Twelve members of last year's Viking team were lost by graduation, but there were twelve returning lettermen--eight seniors and four juniors.

The Vikings worked under some handicap during the regular season due to injuries sustained by some of their key players.

Coach McDonald instituted a few changes in the offense, swinging away from a spin-T formation to a winged-T formation. There was also more emphasis on a running game and a trend toward two-platooning.

This year's team was able to compile a total of 113 points compared to 105 by their opponents.

The 1959 Viking team was built around the twelve lettermen: Seniors--Dick Gorsuch, Ron Fuller, Sandy Buchan (voted the most valuable player), Steve Depaulis, Ed Domitrovich, Jim Harvey, John Polochak, and Dennis McCartney; Juniors--Guy Avolio, Charles Lundy, Don Markel, and Andy Young. Besides the twelve lettermen, the Vikings also received considerable help from a dozen non-letter holders with considerable experience. This group included several who would have been regulars in 1958, but for injuries.

Coach McDonald was assisted by Rey Dempsey and Walter Cleary, with freshman coaches George Hrubovcak and Richard Seomin helping with pre-season drills.

1959 Football Schedule

Sept.	12	Hopewell	14	Moon	6
Sept.	19	Hopewell	20	New Brighton	6
Sept.	26	Hopewell	13	Braddock	27
Oct.	3	Hopewell	14	Beaver	7
Oct.	10	Hopewell	20	Freedom	0
Oct.	17	Hopewell	27	Monaca	14
Oct.	24	Hopewell	0	Midland	24
Oct.	31	Hopewell	0	Rochester	6
Nov.	6	Hopewell	6	Burgettstown	15
		Total	113	Opponents	105

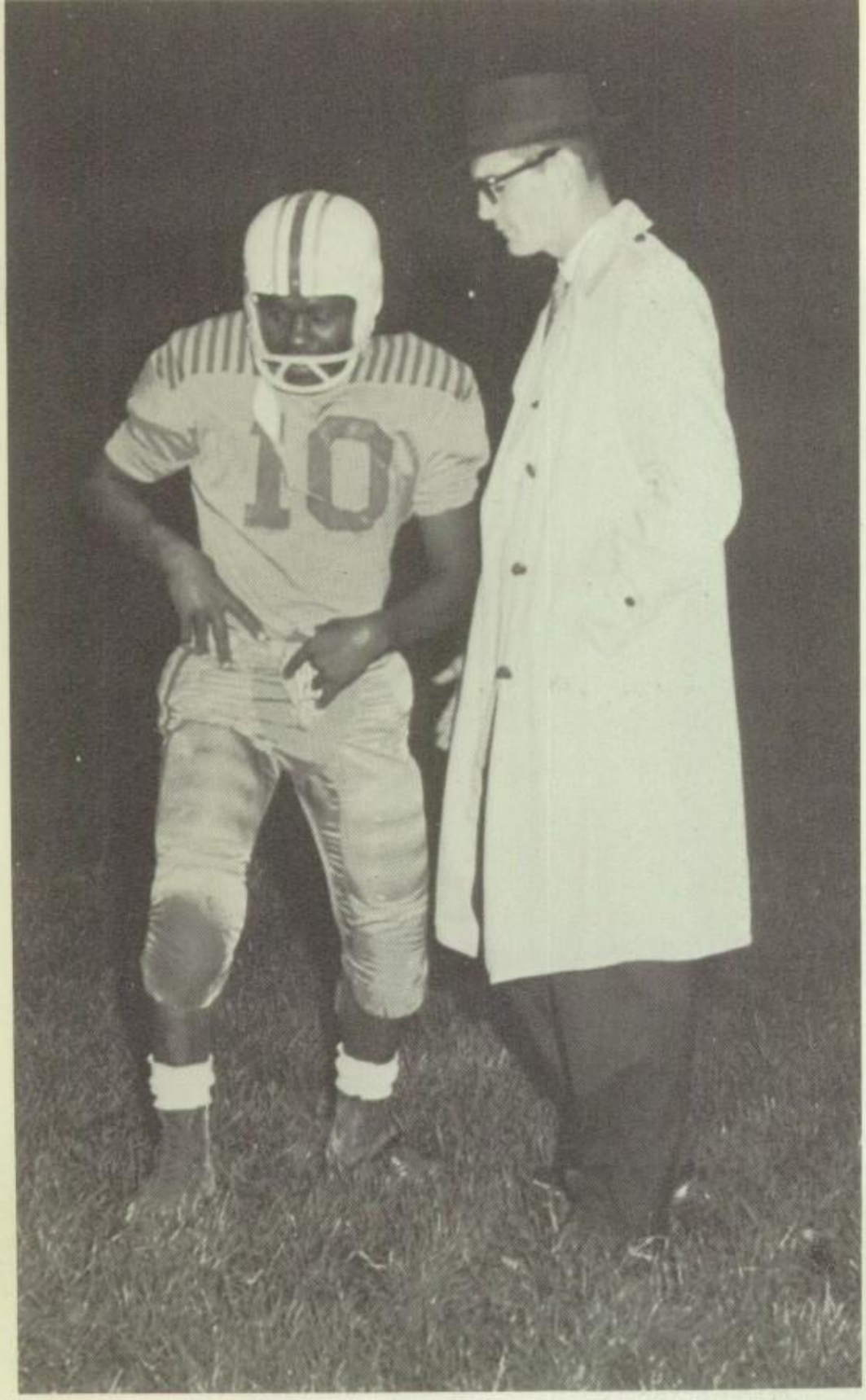

Coach gives Ron Instructions.

Hold him, Sandy. Hold him!

A good shoulder tackle.

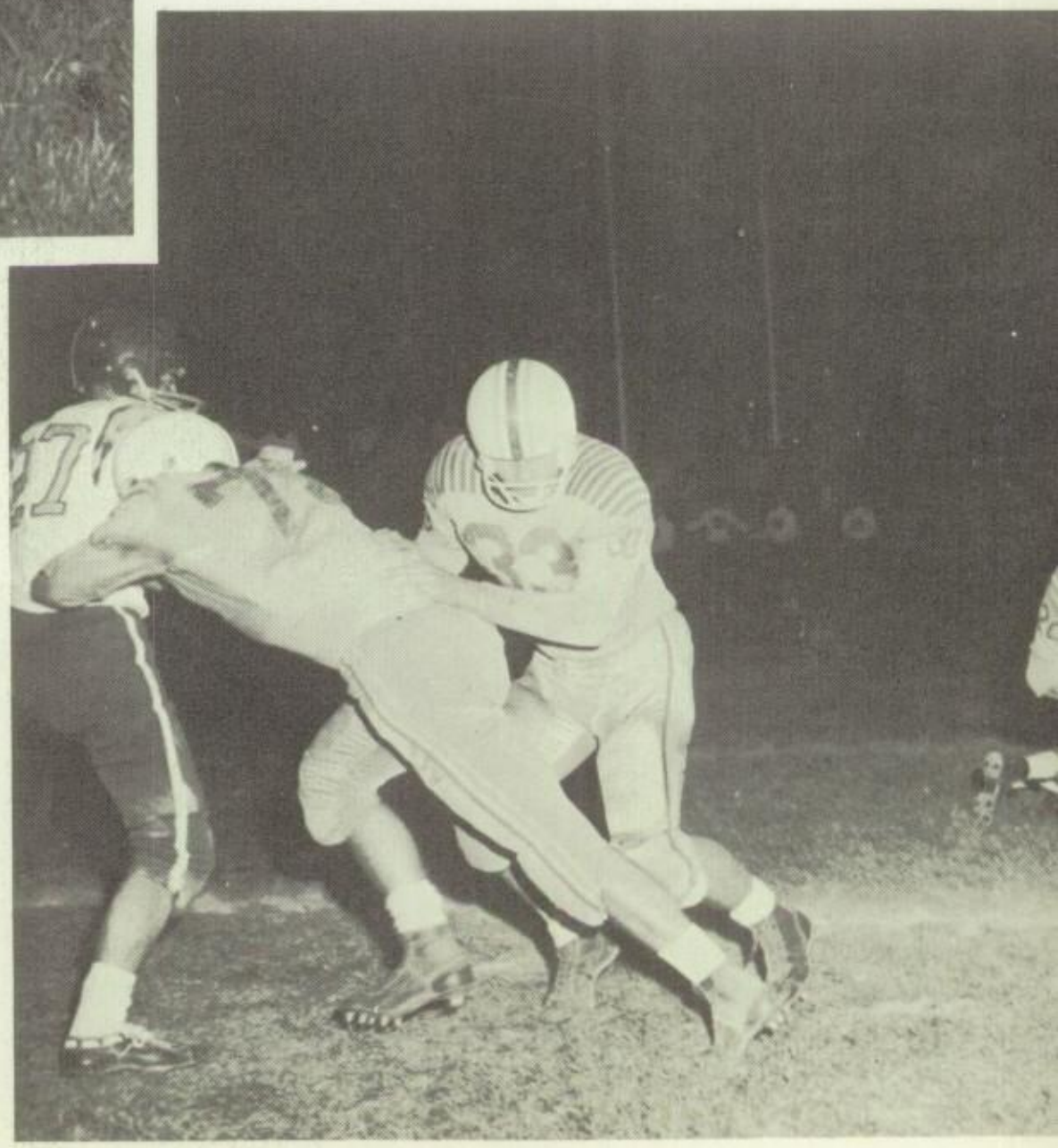

Fite, Team, Fite!

Row I L. to R. E. Domitrovich, S. Depaolis, B. Hutson, R. Fuller, A. Bell, S. Buchan, D. Gorsuch, D. McCartney. Row II J. Palochak, G. Grimes, L. Miller, J. Harvey, D. Delong, M. Swogger, G. Shaffer, D. Nelson.

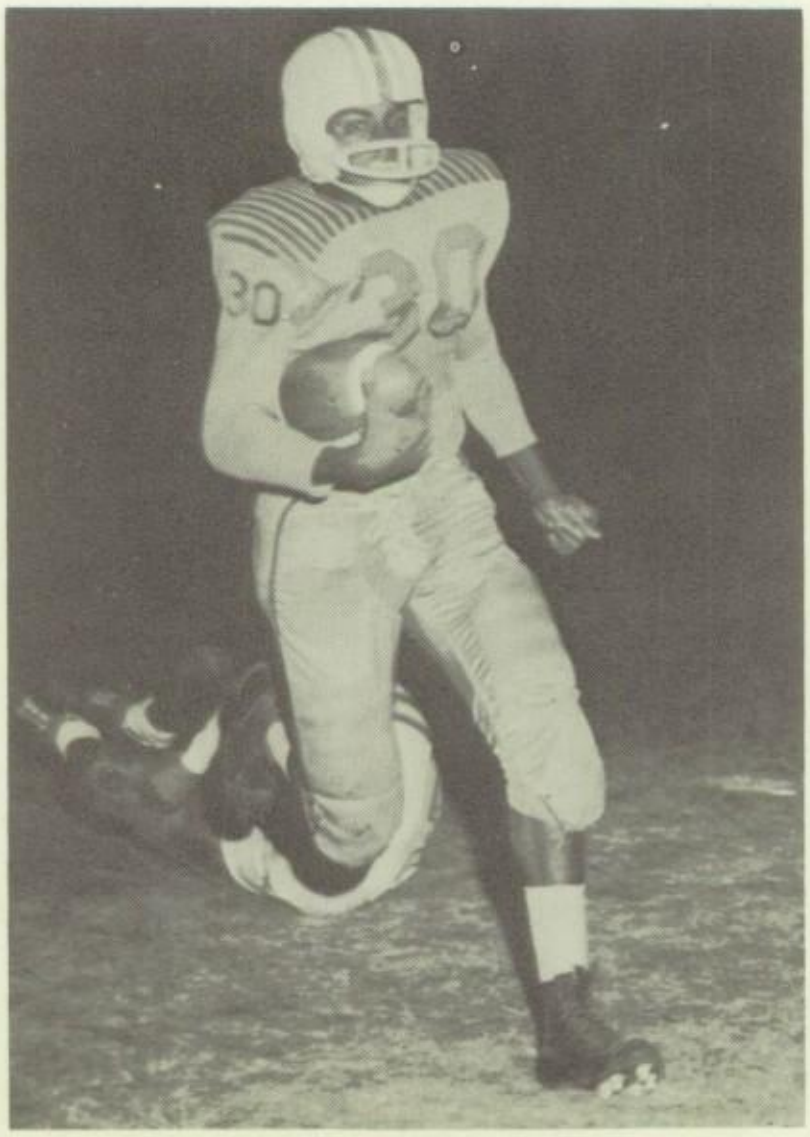

Charles for 6.

Albert for a long gain.

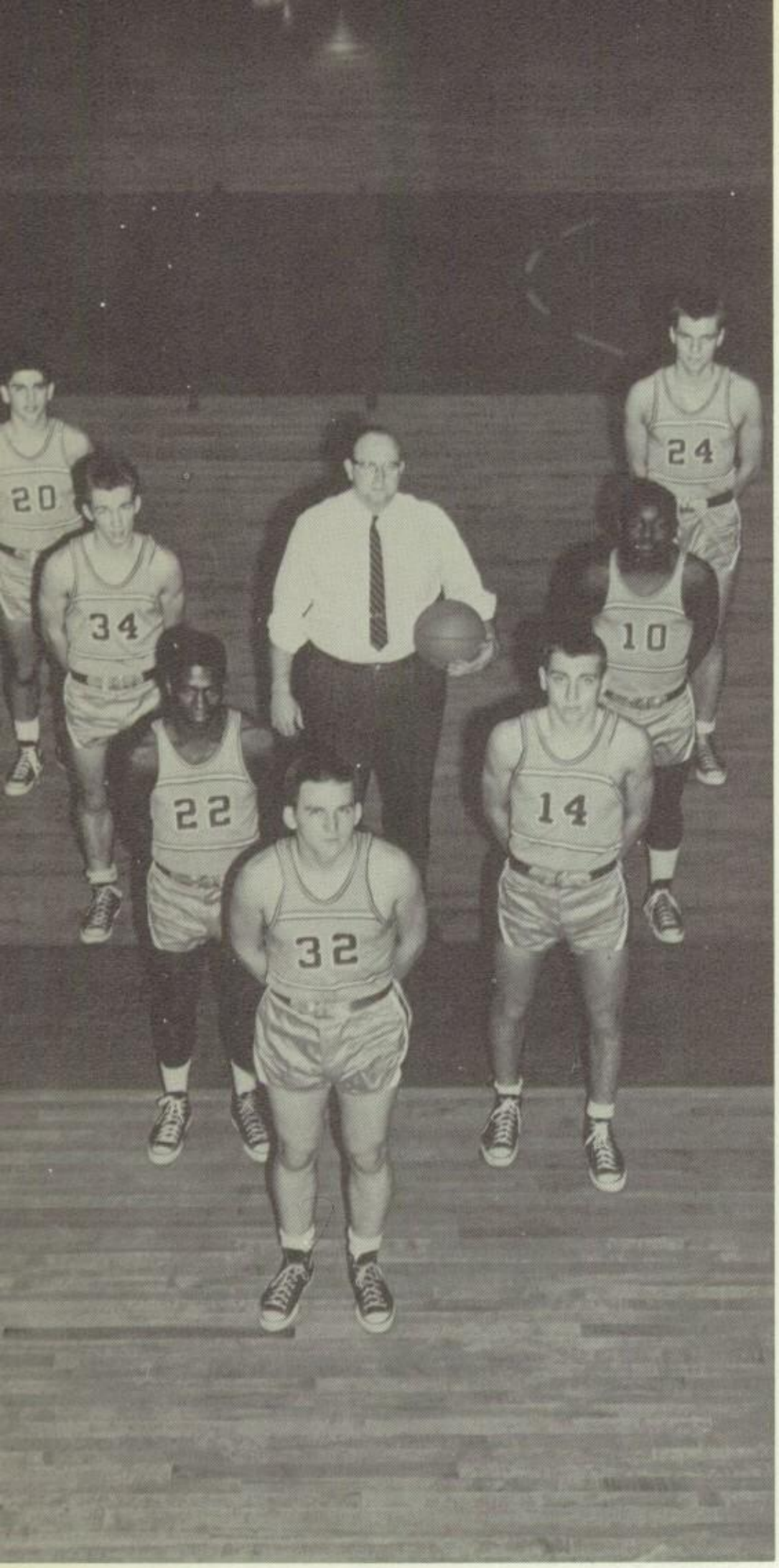

Basketball 1960

The 1959-60 Hopewell Memorial High School basketball team was coached by Mr. Lloyd Cable, who replaced the retired Mr. Michael Volitich. Mr. Cable was formerly a very successful mentor in the junior high ranks.

The Vikings opened the season impressively, winning six straight games over Moon, Avalon, Quaker Valley, Coraopolis, Ambridge, and Avonworth. All of these games were "squeekers" with the exception of Avonworth. The first five games were won by a total of 19 points as the Vikings measured Moon by 5, Avalon by 5, Quaker Valley by 2, Coraopolis by 3, and Ambridge by 4. In the last regularly scheduled exhibition game, a strong South Hills Catholic team handed Hopewell their first loss quite convincingly.

In the second annual Holiday Basketball Tournament sponsored by the Hopewell Lions Club, the Vikings didn't fire very well. Beaver Falls won the tourney, followed by Braddock, Clairton, and Hopewell, in that order.

On January 5, the Vikings opened W. P. I. A. L. Section Eight Competition by downing Freedom in overtime. The Vikings then journeyed to Beaver, where they were clawed by the Bobcats. Rochester was the next opponent in a game played at Dawes Gym, New Brighton, where Hopewell beat the Rams. The high-flying New Brighton Lions were the Vikings' next opponent in a game played at Dawes Gym; New Brighton won but Hopewell gave them quite a ballgame. Calvin Sheffield set a New Brighton scoring record of 38 points, but Hopewell's Al Bell was close behind with 32. To round out the first half of Section Eight Play, Hopewell defeated Monaca and was beaten by Midland.

Coach Cable had only two returning lettermen, center Jim Troynar, and guard Ron Fuller, both seniors. Seniors, Al Bell and Butch Karamarkovich, along with junior, Chuck Lundy, rounded out the usual starting lineup. Seniors, Larry Kuzma, Jerry Greco, Rich Smithnosky, and junior, Andy Young, completed the varsity squad. All of those boys started at one time or another and all saw plenty of action.

As Section Eight began play for the second half of the season, Hopewell was fourth out of seven teams and seemed destined to stay there for the remainder of the season. Due to Hopewell's deficiency in height, Midland, New Brighton, and Beaver handed the Vikings losses, while the Vikings were able to defeat Freedom, Monaca, and Rochester; teams about the same size as our boys.

Congratulations boys for a season well played.

Basketball

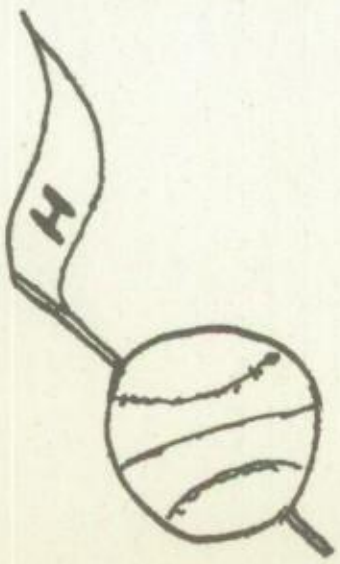

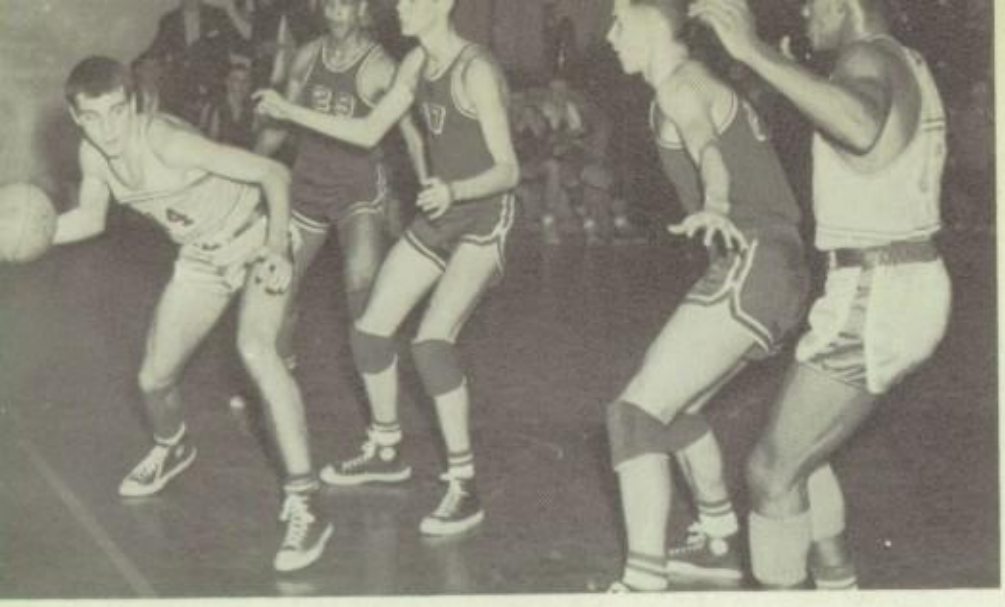

"Butch" keeping the ball from our worthy opponents.

Up! Up! and away---after that ball.

Basketball Schedule Hopewell Memorial

1959 – 1960

December

1 Moon Township
4 Avalon
8 Quaker Valley
11 Coraopolis
15 Ambridge
18 Avonworth
22 South Hills Catholic
28 Lions Club Tournament
29 Beaver Falls – Braddock – Clairton – Hopewell

January

5 Freedom
8 Beaver
12 Rochester
15 New Brighton
19 Monaca
22 Midland
26 North Catholic
29 Open

February

2 Freedom
5 Beaver
9 Rochester
12 New Brighton
16 Monaca
19 Midland

Varsity Squad - Row 1: C. Lundy, B. Karamarkovich, R. Smithnosky, J. Troynar, A. Bell. Row 2: D. Cogan, J. Greco, L. Kuzma, R. Fuller, B. Gedris.

Mr. Harry Rowley, Coach

Down boy, Down!!!

JV Basketball

Making his debut into the coaching ranks of Hopewell Memorial High School was Mr. Harry Rowley, as he assumed the leadership of the junior varsity basketball team. Mr. Rowley formerly coached junior high basketball at Ambridge Junior High School.

The team was made up entirely of sophomores, except for two juniors, Jim Swan and Joe Verbanic. The sophomores included Mel Vuynovich, Tim Force, Dave Anderson, Fred Milanovich, John Raffle, Rich Reinbeau, Doug Vaughn, Jim Agich, Dan Charles, Joe McKean, Dave Kistler, Dave Jordan, and Ralph Davis.

Starting most of the ballgames were Swan, Force, Vuynovich, Anderson, and Milanovich. Verbanic, Raffle, and Reinbeau also saw considerable action.

While some of the other boys didn't play too much, they gained invaluable experience in practice and they all hope to make the varsity next season.

The whole principle of having a junior varsity team in any sport is to teach younger boys the tricks of the trade. Some boys, such as Swan, Vuynovich, Anderson, Force, Milanovich, and Raffle developed fast enough to dress for some of the varsity games and even see some action.

Junior Varsity

Left to Right, Row 1 - F. Milanovich, M. Vuynovich, D. Charles, D. Vaughn, J. Swan, T. Force, J. Kistler.
Row 2 - R. Reinbeau, A. Young, J. Verbanic, R. Davis, R. Agich, J. Raffle, D. Anderson, J. McKean.

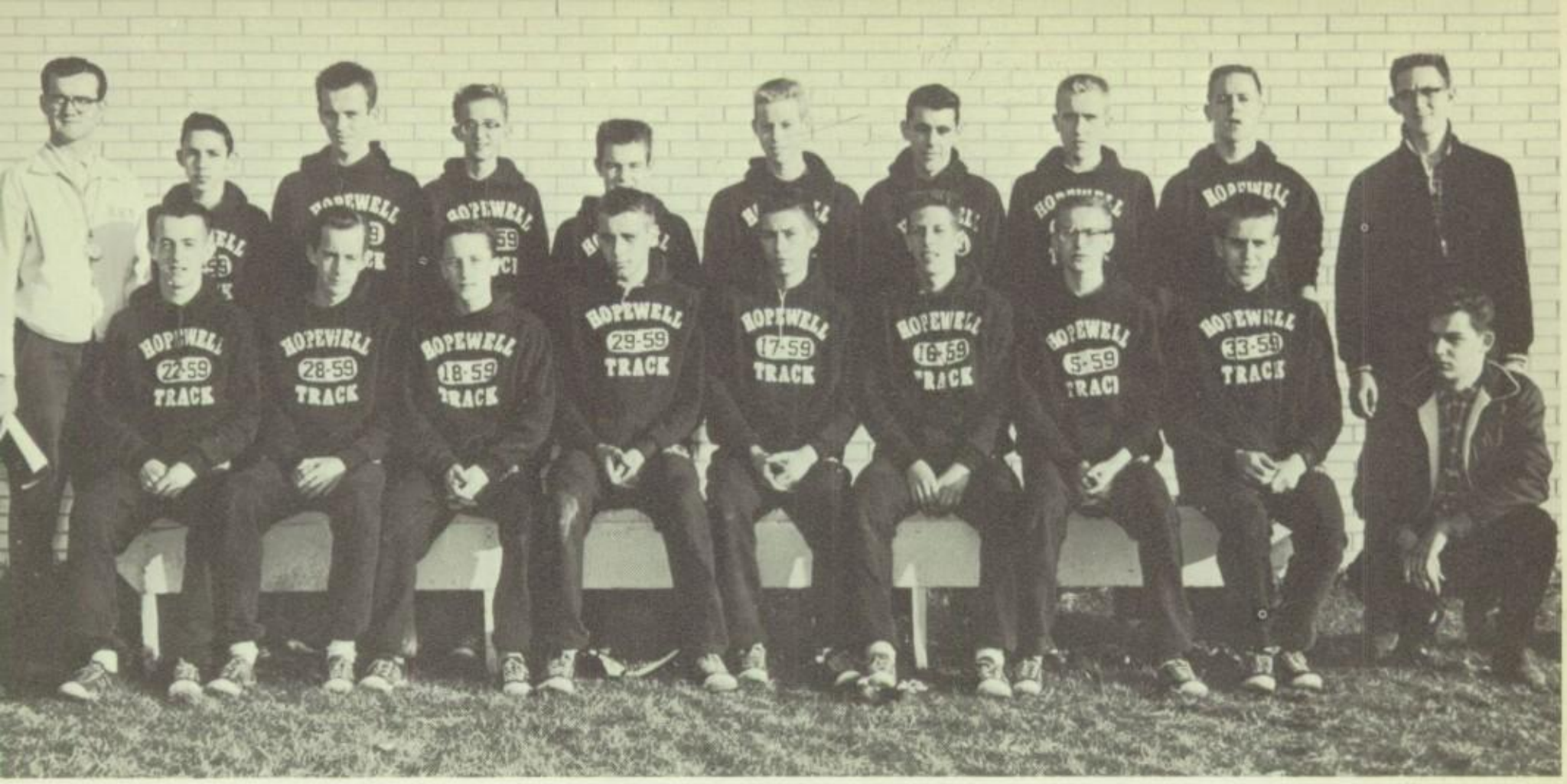

Row 1 Left to Right--D. Speice, M. Owen, T. Sullivan, G. Karamarkovich, F. Samoviski, R. Smith, M. Samoviski, R. Campbell, T. Rosenberger, manager. Row 2--C. Sirko, coach, W. Kosman, R. Shevchik, M. Godich, D. Anderson, B. Best, M. Mosholder, R. Schriner, R. Christy, and T. Inman, manager.

Cross Country

The 1959 Cross Country season, the second under the skillful guidance of Coach Charles Sirko, was a successful one in many respects.

A record of 5 wins and 5 losses was the best ever achieved by a Hopewell Cross Country Team. Some of the notable victories were those over Meadville and Aliquippa. In Invitational and Championship Meet Competition, the Viking Harriers did rather well. Competing in the Slippery Rock Invitational, the team finished 14th; Central Catholic Invitational, 9th; W.P.I.A.L. finals, 11th; and the West Virginia Invitational, 6th. All of these performances bettered last last years.

However, the greatest achievement was an individual one. Co-captain Frank Samoviski, the greatest cross country runner in Hopewell's history, achieved his greatest success. During 1959, Frank, the nucleus of the squad, was sensational. Hopewell may be proud to say Frank was an individual winner in 6 out of 9 meets, was a school record holder for 2 1/8 miles (Time: 10:57), was an 8th place Trophy winner at the Central Catholic Invitational, 13th place medal winner at the W.P.I.A.L. Finals, and a 15th place medal winner at the P.I.A.A. State Finals.

Frank's 15th Place Medal win in the State Finals at Penn State University was his most important personal triumph. With it came the honor of being the first boy in Hopewell's history to become a state medal winner and to receive state recognition for athletic excellence.

ewell's First State Medal Winner!

Frank's 1959 accomplishments ranked him as Hopewell's most outstanding cross country runner. His 15th place finish in the State Finals made him Hopewell's first State Medal Winner.

Row 1--R. Campbell, M. Samoviski, M. Owen, T. Sullivan. Row 2--D. Speice, R. Smith, F. Samoviski, and G. Karamarkovich.

Leading Scorers!

Left to Right - Row 1: Assistant Coach C. Sirko, B. Propst, R. Churovia, K. Kluz, B. Van Emburgh, R. Cvetican, T. Zvonar, J. O'Connor, Coach W. Cleary. Row 2: S. Buchan, J. Harvey, N. Rotolo, F. Samoviski, D. McCartney, R. Hudson, E. Kemp, R. Gorsuch. Row 3: J. Raffle, R. Smith, T. Sullivan, G. Karamarkovich, M. Samoviski, R. Campbell, R. Christy, D. Speice, W. Delong. Row 4: I. Kost, R. Schriner, T. Bliss, J. Bogner, M. Swogger, B. Lemasters, G. Kiger, R. Shevchik. Row 5: J. Immekus, G. Dye, F. Fuller, J. Hendricks. Row 6: D. Filipovich, T. Inman, D. Morris, managers.

Track

The senior members of the 1960 Golf Team - B. Vest and D. Nelson.

To the members of the 1959-1960 Hopewell High School Golf Team, the familiar sound of "thwapp" will commemorate the beginning of another golf season. As far as these boys are concerned, they will endeavor to make this specific season the most successful one in Hopewell's history.

Statistics show that this ambition might well be fulfilled. This year the team will have three lettermen returning for another fling at the turf. Brad Vest, senior, and Ronnie Pegula and Harrison Greene, juniors, are these lettermen. They along with their fellow team-mates, Almand Thomas and Spencer King will probably be among the starting five for this season. Several other perspective new members of the team and last years beginners will fight for other positions, so that they may try to earn honor for Hopewell and a letter for themselves.

Already scheduled for match play this season are many of last years' regular team. Ambridge, Aliquippa, New Brighton, Beaver Falls, and Monaca will find competition keen when they match Hopewell at our home, Aliquippa Golf Course, but Hopewell will experience a fight to the finish when they visit an away course.

Rich Gorsuch and Ed Kemp - Expected to form the bulwark of the Viking squad in 1960.

Ronald Hudson - School Record Holder in broad jump 20' 8" distance.

John O'Connor showing the form and determination which won him many honors during his track career.

Golf

Mr. William Batchelor
Golf Coach

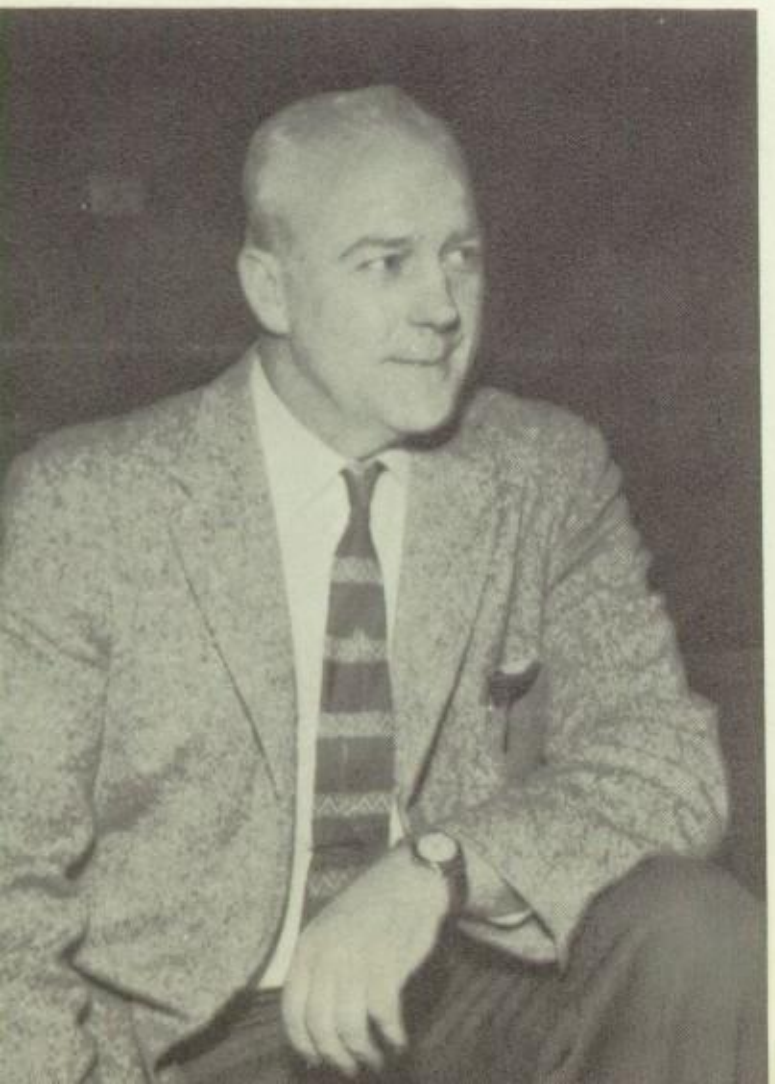

Our 1960 golf squad and Coach Row 1: A. Thomas, D. Nelson, B. Vest, H. Greene, Mr. Batchelor. Row 2: R. Pegula, H. Elliott, A. Thomashefsky, D. Dibble. Row 3: D. Salay, P. Darroch, F. Obermeier, T. Bohlander, R. Mihalik.

Baseball

Some of the Senior Members of the Baseball are Row 1. P. Cox, L. Miller, R. Smithnosky. Row 2: L. Kuzma, D. Delong, R. Neal, J. Greco. Row 3: A. Bendig, D. Cogan.

The Viking nine finished the 1959 baseball season with a record of four wins and five losses. This earned fifth place for the Vikings in the Section 5 standings. Injuries to key players hurt the team all season long. The leading hurler for the team was Ron Huchko. He received fine relief from Chuck Lundy, Don DeLong, and Rich Smithnosky.

The starting nine was built around the nine returning lettermen; Jim McKean, first base; Joe Verbanic, second base; Jerry Greco, shortstop; Bob Toothman, third base; Larry Miller, outfield; Larry Kuzma, outfield; Joe Yarosz, catcher; Don DeLong, pitcher; and Ron Huchko, pitcher. Mr. Currie coached the team again this season.

Lettermen: D. Delong, L. Miller, L. Kuzma, J. Greco, Mr. Currie, Coach.

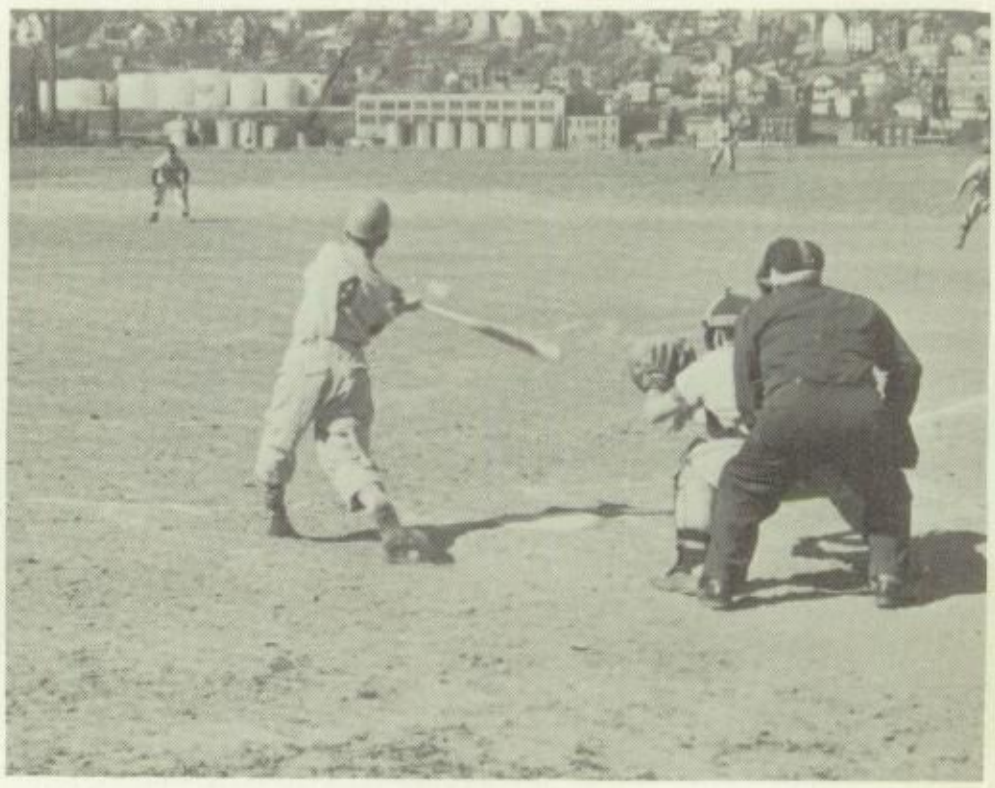

Joe Verbanic takes a wicked swing.

Left to Right, Row 1: R. Fouse, D. Cogan, G. Avolia, R. Smithnosky, L. Miller. Row 2: L. Lopata, J. McKean, D. O'Neal, D. De Long, L. Kuzma, J. Greco, J. Verbanic, J. Nale, R. Neal, P. Cox, L. Mrkonja. Row 3; J. Dye, R. Fuller, L. McCoy, R. Fuller, E. Dorsette, J. David, D. Anderson, G. Carroll, L. Ross, J. Mrkonja, F. Kostlich, A. Bendig. Row 4: B. Porterfield, R. Davis, B. Lewis, D. Kistler, G. Grimes, R. West, C. Mercandante. Row 5: B. Agich, R. Lasota, G. Frum, J. Brown. Row 6: T. Gibson, R. Pasqualin, L. Richards, D. Rogers.

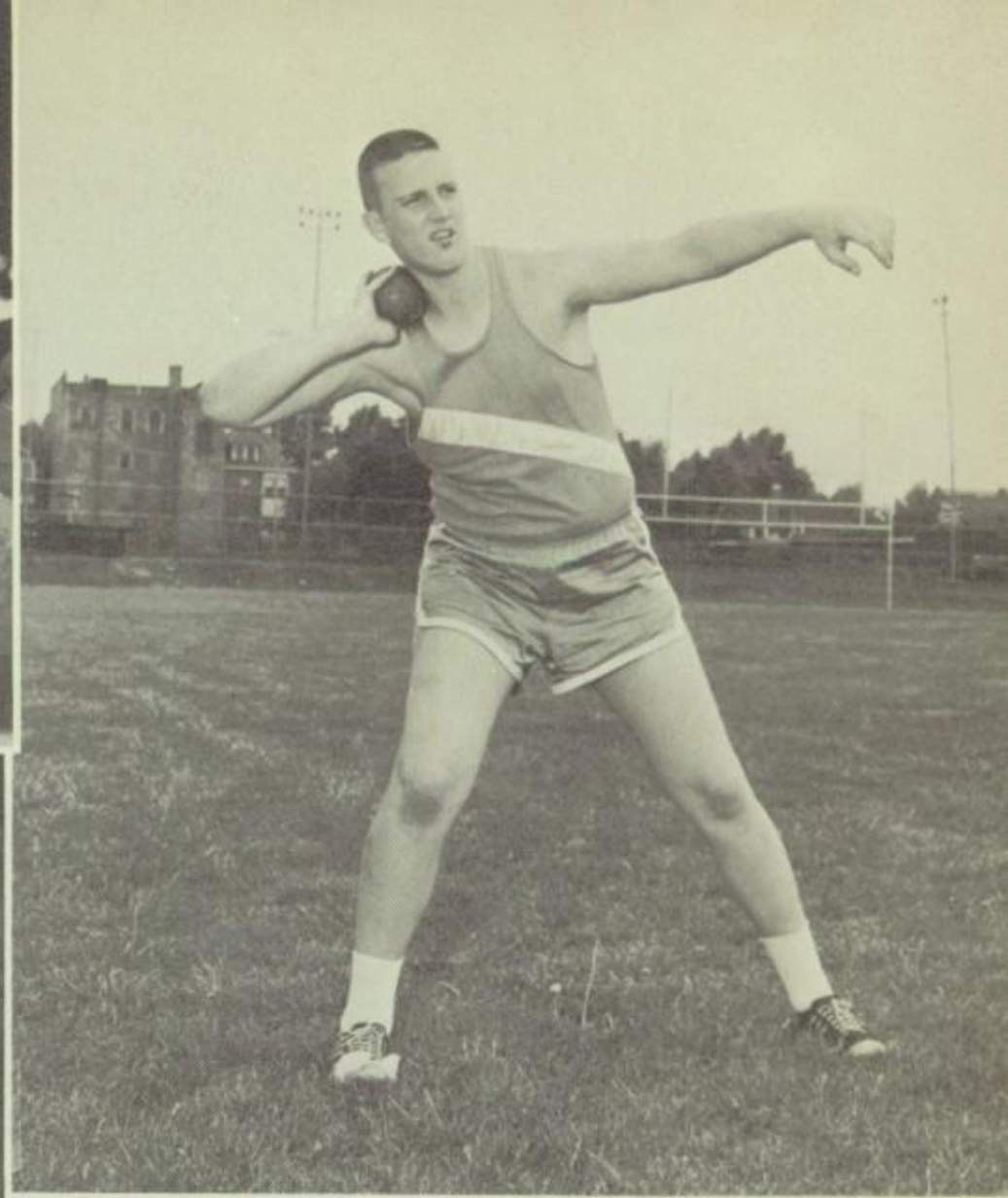

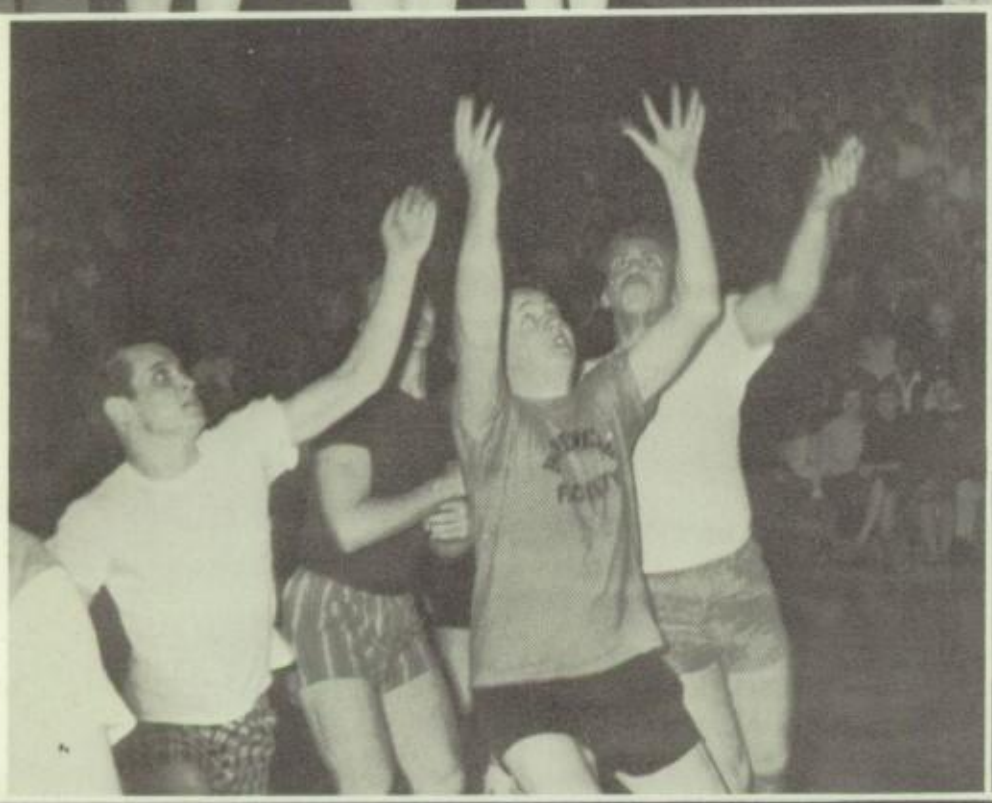

Majorettes

Wherever our band went this year, you would see our six high-stepping majorettes adding excitement and color.

Our busy majorettes have performed in the many exciting and different half-time shows in addition to the weekly pep assemblies.

In their new summer uniforms they also participated in the Labor Day Parade at Aliquippa and the annual Kennywood Band Feastival.

For these many events they practiced every night after school perfecting their snappy routines which were enjoyed by all.

These vivacious majorettes added much color to the marching band. Row 1. Linda Frese (junior); Row 2. Emilie Sue Elliott 'senior co-head majorette); Row 3. Marlane Domitrovich (junior); Linda Swan (sophomore); Joan Milanovich (junior); Row 4. Carole Lee Cunningham (senior co-head majorette).

Cheerleaders

These were the Viking Cheerleaders of 1959-1960. They, along with their new sponsor, Mrs. Virginia Bonomi, were busy with their all different and well planned assemblies. They worked hard in making up a number of new cheers to add to their list. Along with these cheers and their bright smiles they have brought a lot of school spirit to Hopewell.

The squad this year consisted of five seniors and one junior. The substitute who was ready at all times was Betty Rogozewicz, senior.

Under the leadership of the following officers: president, Patty Krayniewski; vice-president, Eleanor Gruzinski; Secretary-treasurer, Paulette Yaklich; sergeant-at-arms, Joyce Ciccone, they have worked many ways to raise money for their club. Their main project this year was the selling of football ads for the programs.

This year the cheerleaders were able to buy new football sweaters, and completely new basketball uniforms, thanks to the school board. With these new outfits they made a stunning appearance at all the football and basketball games.

Our snappy cheerleaders are; Row 1. Patty Krayniewski (senior); Joyce Ciccone (junior); Row 2. Paulette Yaklich (senior) and Eleanor Gruzinski (senior). Row 3. Merriane David (senior) and Harriet Bufalini (senior).

Underclassmen

Hopewell had a good deal to be proud of in their junior class this year.

The members of the junior class worked hard all year raising money for that all important event, the Junior-Senior Prom. Their main project being the sale of Christmas paper and ribbon.

The junior class has come a long way with the help of their wonderful sponsors: Mrs. Bobchak, Mrs. Windle, Mrs. Powell, Mrs. Colella, Mrs. Williams, and Mr. Matika.

The sophomore class is also to be commented for their hard work this year.

Although they didn't have to worry about a Junior-Senior Prom, they realized the importance of preparing for the coming year.

With the help of their capable sponsors: Mrs. Brown, Mrs. Opsatnik, Mr. Hollobaugh, Mr. Waters, Mr. Colella, and Mr. Damaso, we are confident that they will carry on in the usual tradition of the students at Hopewell Memorial High School.

The Junior Class sponsors were: Left to Right. Seated: Mrs. Joan Bobchak, Mrs. Wilma Powell, and Mrs. Faye Williams. Standing: Mrs. Dolores Colella, and Mrs. Betty Windle.

Junior Class Officers

We, the class of 1961, chose the following officers to represent us during our junior year.

Our able president, Harrison Greene, was active in many clubs; vice-president, Judy Simonich, was assistant editor of the Viking; secretary, Marlene Domitrovich, was one of the six high-stepping majorettes; treasurer, Joan Milanovich, was also a majorette; sergeant-at-arms, Bob Biancucci, was active in the Student Council.

The sponsors who backed the junior class were: Mrs. Joan Bobchak, Mrs. Dolores Colella, Mrs. Wilma Powell, Mrs. Betty Windle, Mrs. Faye Williams, and Mr. Francis Matika.

They worked along with the officers planning activities to help the class raise funds.

Junior Class

The graduating class of 1961 consisted of 199 members. Each worked very hard to raise money for the Junior-Senior Prom. As a money raising project the class continued the sale of gift wrapping paper and ribbon they had begun as sophomores. Under the expert guidance of the sponsors, Mrs. Wilma Powell, Mrs. Betty Windle, Mr. Francis Matika, Mrs. Faye Williams, Mrs. Dolores Colella and Mrs. Joan Bobchak, the sale was a huge success.

In October the class elected the following officers to represent them throughout the year: President, Harrison Greene; Vice President, Judy Simonich; Secretary, Marlane Domitrovich; Treasurer, Joan Milanovich; Sergeant-At-Arms, Bob Biancucci.

The juniors selected, "No Victory Without Labor" as their class motto. They chose as their class flower, a yellow rose, and as their colors, gold and white.

In our class the boys out-weighed the girls 7,259 pounds to 5,722 pounds. The average girl weighed 121 pounds and was 5'4" tall. The average boy in the class of 1961 weighed 142 pounds and was 5'9" tall.

The survey's surprising results showed that only 22 of the girls were going steady, and 28 of the boys.

Brown hair was dominant among both the girls and boys. The ratio of brown to black hair is 5 to 1 for the boys and 4 to 1 for the girls.

Brown eyes were dominant among the boys, but blue were more frequent among the girls.

Our class represents 17 different nationalities. The majority of the students are Irish with German ranking second.

Room 101

Left to Right. Row 1; C. Gould, D. Gardner, L. Fetkovich, D. Hall, Mrs. Colella, J. Milanovich, L. Frese, J. Yost, J. Forney, V. Christie.

Row 2; S. Fouse, J. Klacik, C. Lundy, D. Markel, F. Kostlich, J. Miller, R. Luketic, M. Dye, J. Keller.

Row 3; C. Mazur, C. LaGuardia, R. Hineman, W. Mercadante, D. Tenney, D. Marovich, R. Lemasters, J. McMillen, J. Lasky.

Room 103

Left to Right. Row 1; V. Hans, P. Lundy, C. Wilsman, D. Skorich, Mrs. Windle, H. Vas, N. Weller, B. Tharp, N. Simoni.

Row 2; T. Peoples, E. Short, R. Wilson, A. Young, J. Verbanic, L. McCandless, F. Knox, R. Yoko.

Row 3; R. Holobinko, T. Yager, J. McKittrick, F. Yanyecic, R. Lasota, R. Toy, R. Morrow, M. Sine, A. David, D. Gould.

Art Room

Left to Right. Row 1; D. Cvetican, N. Dally, J. Ciccone, C. Miner, Mrs. Bobchak, M. Churney, M. Cripe, M. Domitrovich, J. Davidson, C. Best.

Row 2; J. Hendricks, J. Gaydosh, W. Habich, T. Inman, D. D'Amico, D. Cellini, N. Clowes, M. Cox, E. Cibulas, D. Horvath.

Row 3; B. Gedris, M. Kalenak, W. Jenkins, J. Gould, H. Greene, G. Calabro, R. Hysong, R. Hoffmaster, G. Kimbrough, E. Jordan, D. Ross.

Library A

Left to Right. Row 1; L. Crafton, P. Anderson, S. Brooks, R.A. Paxton, Mrs. Williams, F. Rossi, M. Derenburger, R. Basco, B. Brickner.

Row 2; R. Torbic, C. Davidson, M. Bryson, B. Albright, A. Caton, M.A. Babich, J. Boyd, S. Teegarden, G. Carroll, E. Neish.

Row 3; J. Sanborn, L. Blaney, H. Cassida, G. Avolio, L. Clayton, J. Grusinski, R. Brookman, E. Calhoon, E. Bishop, F. Baker, J. David, M. Bargerstock.

Room 102

Left to Right. Row 1: G. Stryczek, J. Hilliker, M. Siegal, D. Sterling, M.J. Faller, Mrs. Powell, A. Shenefelt, J. Sadler, J. Simonich, M. Schissler, J. Brunton. Row 2: G. Mallinder, C. Wilfong, D. Flipovich, R. DeLisio, L. Speicher, J. Shulock, R. Chaney, W. Smith, W. Palombo, M. Meany, J. Cropper, A. Smith, C. Hart. Row 3: S. King, W. Krasinski, A. Thomas, G. Kiger, L. Holpp, C. Stone, W. Delong, J. Houser, B. Hilton, T. Bliss, J. Swan.

Library B.

Left to Right. Row 1: K. Moran, M. Johnson, M. Rebich, B. Philips, C. Minzak, B. Williams, B. McElwee, J. Kohler, S. May. Row 2: J. Kifer, P. Redmond, C. Musloe, S. Kovach, C. Onderick, T. Rossi, J. Mercandante, P. Mowad, J. Nale, M. Owen. Row 3: K. Norman, C. Balo, R. Shevchich, J. Mrkonja, C. Neugebauer, R. Schriner, R. Hainley, D. Propst, G. Nagy, M. Mosholder.

The capable junior homeroom presidents take a moment to pose. Their responsibility is to conduct the homeroom meetings. They are, from left to right, Harrison Greene, Art Room; Jo Linda Hilliker, 102; Joan Milanovich, 101; Tom Yager, 103; and Carl Davidson, Library.

Junior And Sophomore Home Room Presidents

The sophomore homeroom presidents from left to right are Tom Duafala, 206; Linda Gray, 209; Patty Croner, 211; and Richard Reinbeau, 204. Allan Thomashefsky, 202, absent.

The hard working sponsors of the Class of '62 are: Mrs. Sara Brown, Mrs. Joan Opsatnik, Mr. Albert Hillobaugh, Mr. Joseph Colella, Mr. John Waters, and Mr. Ross Damaso.

Sophomore Class Officers

Sophomore Class

We of the Sophomore Class, 259 strong, entered Hopewell Memorial High School just four short years ago. We are composed of 116 girls and 143 boys. To lead us in our sophomore year, we elected the following: President, Kristine Karamarkovich; Vice-President, Carole Salvati; Secretary, Janice Bagshaw; Treasurer, Patty Croner; and Sergeant-at-arms, Hugh Elliott.

The following were the homeroom numbers, teachers, and presidents; 202, Mrs. Sara Brown, Allen Thomashefsky; 204, Mrs. Joan Opsatnik, Rich Reinbeau; 206, Mr. Albert Hollobaugh, Tom Duafala; 209, Mr. Ross Damaso, Linda Gray; 211, Mr. Joseph Colella and Mr. John Waters, Patty Croner.

We, striving toward our goal of success and accomplishment, have tried to do our part in scholastic, social, and sports activities, especially in band and football. In fact we have made upper classmen take notice--an accomplishment in itself.

Now that we have completed our sophomore year, we resolve to make the next two years the best part of our school life. Happy memories will be a reward for our work. So wish us well; watch us; we mean to go places.

This year's sophomore class officers were nominated by a committee composed of the sophomore homeroom officers and elected by all of the members of the sophomore class. These officers, who served to direct the money-making and other projects which they and their classmates undertook, were: president, Kristine Karamarkovich; vice president, Carole Salvati; secretary, Janice Bagshaw; treasurer, Patty Croner; and sergeant-at-arms, Huey Elliott.

202

Left to right. Row 1 – T. Watring, K. Webberking, J. Wylie, A. Paxton, L. Swan, E. Vanderbord, D. Skiba, A. Zuccaro, Mrs. S. Brown, G. Smeltzer, V. Sobeski, W. Frederick, J. Smith.

Row 2 – K. Smith, T. Sullivan, A. Thomashefsky, M. Samoviski, F. Milanovich, D. Vurgich, K. Sterling, C. Salvati, C. Stolar, K. Torrence, L. Carpenter, L. Schmidt, C. Van Ormer, V. Yeager, W. Wiley, C. White.

Row 3 – M. Vuynovich, P. Trgovich, D. Durkos, D. Buckley, M. Swogger, W. Miner, J. Shipp, J. Weller, G. Torrence, J. Vidovich, E. White, D. Vaughn, J. Spencer, D. Salay.

204

Left to Right. Row 1 – M. Rossi, C. Reeder, I. Parrish, K. Wilson, L. Rowe, L. Rogers, S. Parrish, Mrs. J. Opsatnik, C. Swearingen, D. Speice, K. Kleinfelter, M. Miller, J. Neish.

Row 2 – B. Schefelbein, E. Kaletz, J. Owen, P. Patterson, S. Schultheis, J. Rock, A. Revis, L. Naquin, C. Montgomery, R. Davis, C. Rady, T. Jeter, F. Persi, R. Pharr.

Row 3 – W. Piersol, J. Immekus, J. McKean, D. McMichael, T. Gibson, L. Rossi, R. Pasqualin, J. Ozimok, L. Richards, R. Ozimok, R. Reinbeau, R. Roberts.

206

Left to Right. Row 1 – M. Gentile, A. Cipolla, C. Bailey, J. Andrasik, H. Civellaro, D. Briscoe, B. Corsi, S. Burchett, D. Booth, Mr. Hollobaugh, E. Antel, E. Crissman, T. Campbell, E. Biesenkamp.
Row 2 – J. Cassida, C. Borham, E. Pavelitic, G. McElhaney, E. Prince, C. Lang, J. Byers, R. Crabtree, T. Tormey, K. Hall, R. Hollein, A. Pancottine, A. Chupa, B. Haushalter, L. Butler, B. Rodnicki.
Row 3 – S. Mann, D. Cain, A. Cipolla, T. Suedok, T. Duafala, C. Chevorant, D. Charles, A. Glomb, M. Dorsett, K. Hudson, R. Champ, D. Davidson.

209

Left to Right. Row 1 – R. Hill, J. Johnson, J. Bagshaw, L. West, K. Dulay, G. Frye, N. Heaps, Mr. Damaso, D. Bealman, V. Bash, P. Jenkins, C. Zvonar, S. Mezmar.
Row 2 – M. Nyilyk, J. Isaac, S. Hill, L. Holmes, D. Kost, P. Patuc, G. Campbell, C. Mercandante, K. Jumper, E. Dorsett, K. Karamarkovich, L. Grey, F. Gorman, P. Haber, D. Henderson, C. Houstin, B. Kosman, D. Jordan.
Row 3 – G. Kanaar, G. McCarthy, R. Bailey, L. Long, W. Dudash, L. Koman, R. Mazur, R. Fuller, R. Inches, D. Kissler, R. Agich, T. Machak.

Room 211A Left to Right. Row 1: C. Crocker, M. D'Antonio, B. Durbin, P. Croner, B. Camp, C. Bielich, M. Kost, D. Eger, Mr. Colella, B. Denny, C. Domitrovich, E. Colsick, J. Karens. Row 2: G. Dye T. Flanigan, D. Evans, S. Fairbanks, A. Carline, P. Kiscuky, E. Kostial, J. Cook, C. Farrimond, S. Davidson, I. Feirrtag, D. Fultz, B. Kirkwood, J. Cotter. Row 3: K. Bentz, F. Fuller, R. Bernard, J. Eritano, D. Anderson, H. Elliott, P. Gagric, J. Basil, A. Emerick, P. Darroch, T. Huwar, J. Cade, C. Henry.

Room 211B Left to Right. Row 1: N. McCabe, J. Lasky, C. Vendemia, S. Pollack, P. Schneider, D. Lokomski, Mr. Waters, C. Lampe, B. Kyc, M. Sieffert, E. Lester, P. Rozycki, B. Melko. Row 2: J. Miller, F. Brown, H. Hathaway, G. Kunkle, M. McKenzie, M. Perrus, A. Mecaro, R. Hineman, A. Lupcho. Row 3: F. McKinney, J. Lopata, L. McCoy, B. McCoy, T. Grey, F. Milburn, J. Wozniak, J. Thomas, M. Turner, V. Mohney, M. Godich, F. Costantine, P. Soloman, L. Mrkonja.

Activities

Left to Right Row 1; B. Reinard, Tri-Hi-Y; K. Dickson, National Honor Society; J. Simonich, Future Teachers of America; J. Lancos, Leaders Club; J. Clark, Voice Club; J. Russian, Future Homemakers of America; L. Simunick, Librarians; K. Carroll, Science; M. Minzak, Hi-Lites. Row 2; R. Del Greco, Student Council; R. Miller, Audio-Visual; D. Spiece, Mu Alpha Theta; E. Rogozewicz, Hi-Lites; S. Kovack, Red Cross; P. Figley, Viking; M. Sala, Scarab Club; J. Janicki, Hobby; H. Greene, Public Address; N. Galovich, Record.

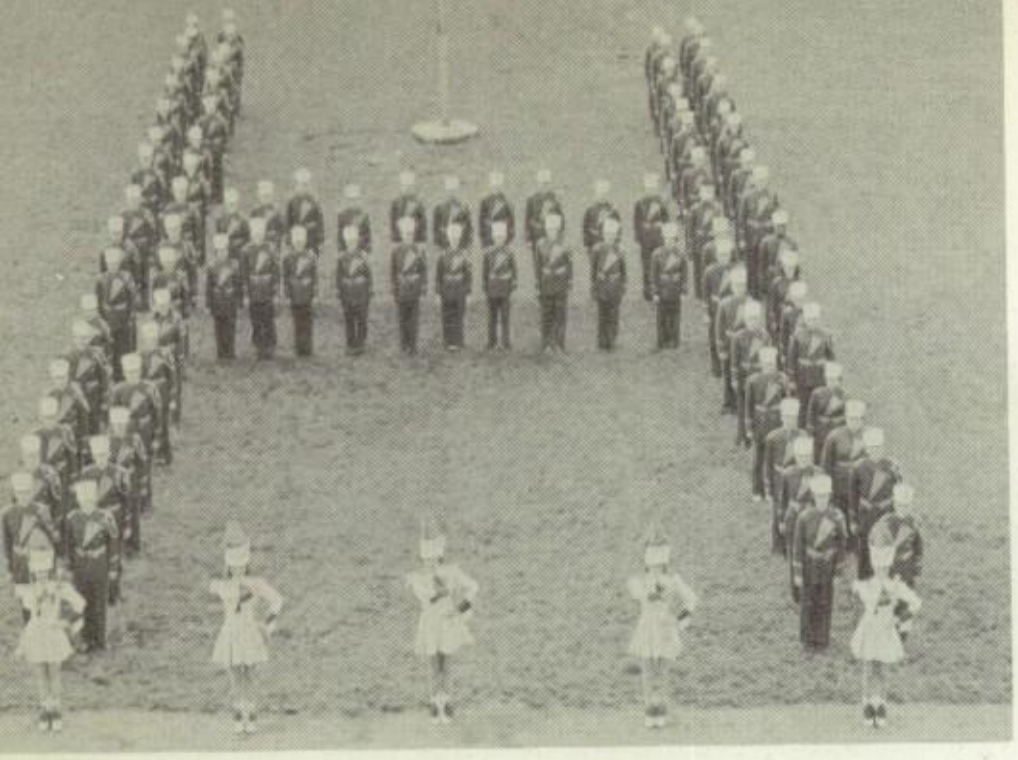

Hopewell High School band in the traditional H formation.

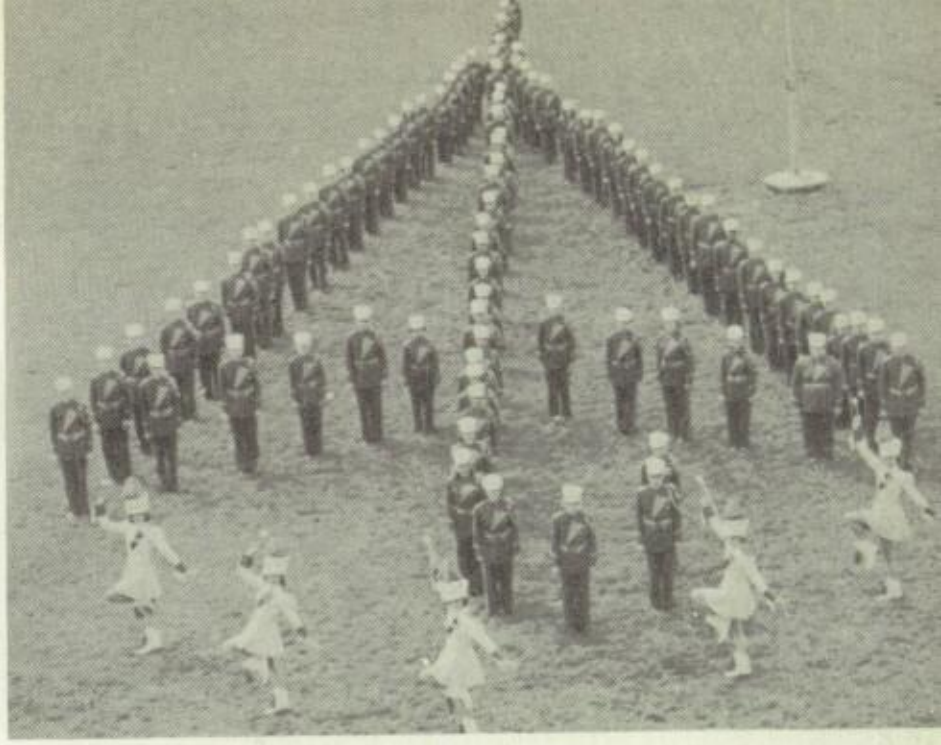

The band in a closed umbrella formation, which is used when playing "Rain".

Marching Band

"The Hopewell Memorial High School Marching Band, under the direction of Mr. Victor R. Pasquarelli", are familiar words to all who attended the Hopewell football games. The band presented, for your entertainment and enjoyment, half-time shows for all the Hopewell football games.

In addition to football games, the Band participated in several parades during the year. They have an annual spring concert which is always a successful function, and they play for senior high assemblies during football season and for special occasions.

The Band Boosters drive and a Christmas card sale are their fund raising activities. This year the Band Boosters supplied the band members with parkas, which proved useful for chilly football games.

There were one hundred and fourteen members in the senior band. As there were not enough uniforms for all members, eighty-eight comprised the marching band. Carole Cunningham, Emilie Sue Elliott, Marlene Dobitrovich, Joan Milanovich, Linda Frase, and Linda Swan made up the attractive majorettes. They performed with the band for assemblies, parades, and half-time shows. The band announcer, Harrison Greene, took care of announcing not only the half-time shows but also the spring concert and the assemblies. Mr. Tolfa, assistant band director, and Donald Spiece, Senior Band captain, also deserve credit for making the band successful.

The band is worthy of praise for the fine job they are doing and will continue to do in representing the student body of Hopewell Memorial High School.

The band in a question mark formation goes through the halfshow before game time.

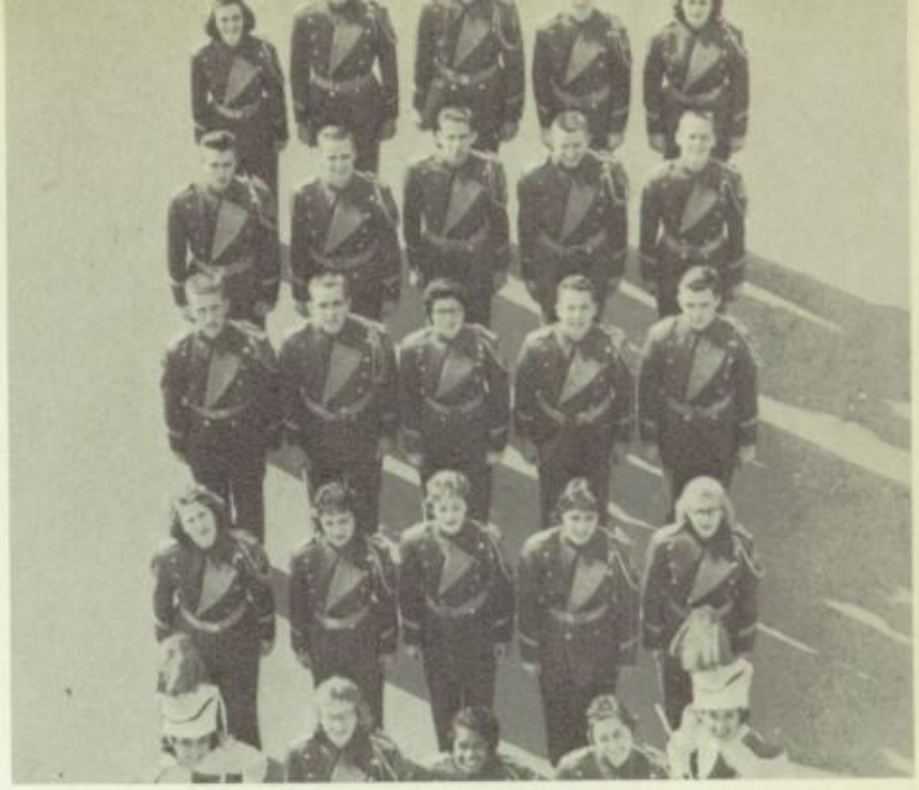

Row 1. E.S. Elliot, K. Dixon, R. King, J. Price, C. Cunningham. Row 2. D. McGinnis, G. Ferrari, D. McKinny, D. Kratzert, B. Reinard. Row 3. K. Miller, E. Kemp, M. Swearingen, W. Ross, J. Kerlin. Row 4. R. Del Greco, G. Habedank, D. Morris, C. Mendenhall, R. Christy. Row 5 G. Brunton, R. Campbell, W. Fowler, D. Spiece, J. Maruskin.

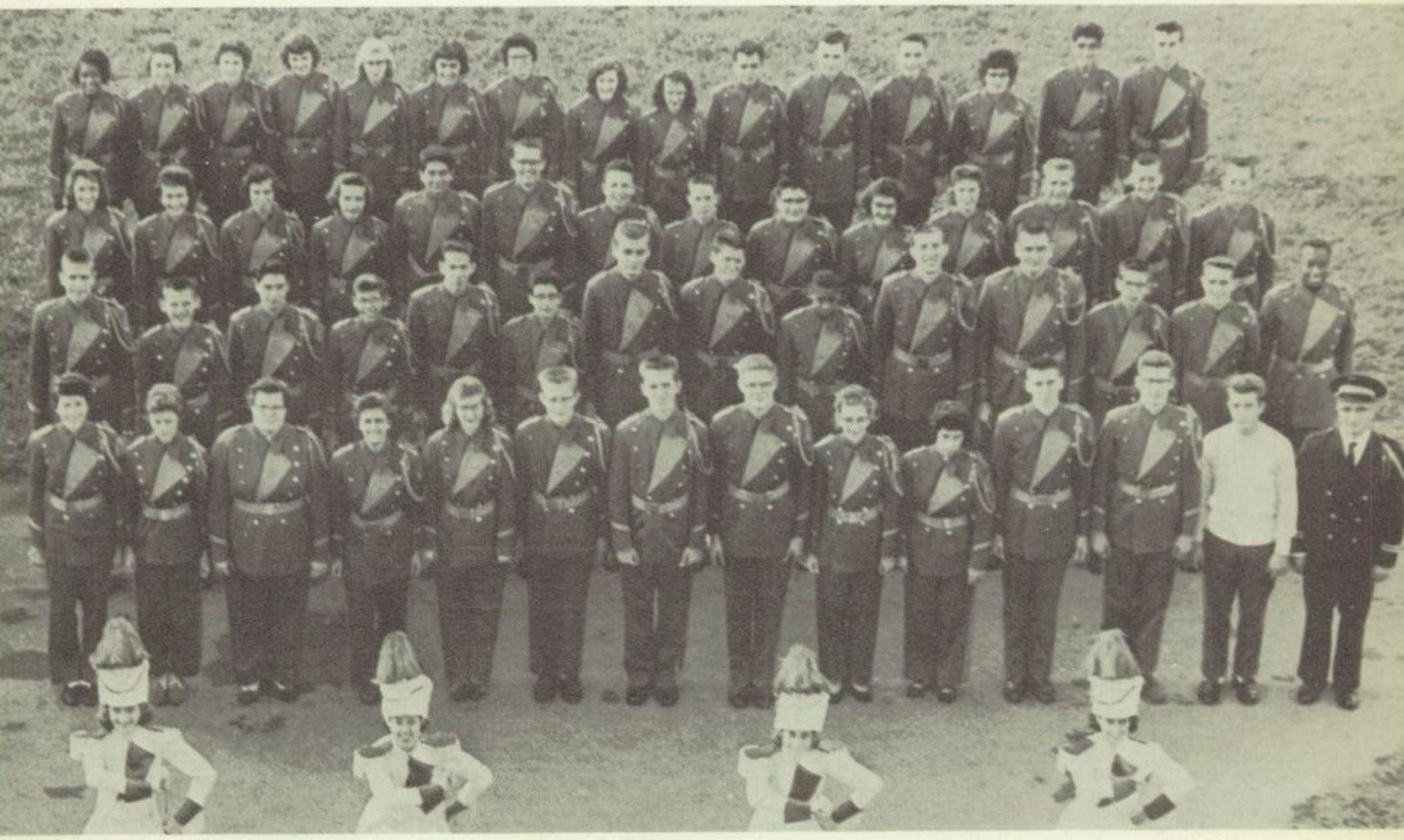

J. Houser, R. DeLong, T. Duafala, E. White, T. Mihok, K. Mendenhall, G. Kiger, K. Miller, J. Weller, W. Smith, T. Flanigan, J.L. Hilliker, N. Weller, J. Lawton, S. Sanborn, R. Yoko, C. Van Ormer, P. Marenkovich, K. Dickson, B. Tharp, D. Wassler, L. Naquin, C. LaGuardia, R. DelGreco, R. Sullivan, B. Hilton, A. Veri, K. Milanovich, J. Yost, C. Dickson, E. Kemp, G. Brunton, R. Campbell, W. Fowler, K. Powell, H. Elliott, P. Wall, D. Salay, C. Ulmer, K. Kratzert, S. King, G. Habedank, R. Christy, R. Mazur, R. Pistilli, D. Morris, J. Spencer, L. Johnston, W. Krasinski, D. Speice (Captain), D. McGinnis, D. Evans, J. Brown, F. Persi, A. Thomas, W. Ross, F. Knox, A. Mecaro, F. Gorman, M. Durr, M. Swearingen, N. McCabe, C. Stone, M. Ferguson, D. Horvath, J. Maruskin, A. Thomashefsky, D. McKinney, M. Kier, P. DiGiouine, W. Palombo, C. Swearingen, J. Frye, J. Booth, J. Kerlin, G. Ferrari, C. Laing, A. Shenefelt, D. Sterling, R. Chaney, L. Okey, D. Speice, M.J. Faller, R. King, J. Price, B. Reinard, D.J. Kratzert, C. Cunningham, E.S. Elliott, L. Frese, M. Domitrovich, J. Milanovich, L. Swan, K. Germusa, K. Highberger, B. Strouss, B. Bailey, J. Faulk, D. Frier, C. Headley, C. Morris, D. Seech, S. Harris, K. Miller, R. Peoples, J. Barth, K. Cunningham, L. Koon, K. Gorsuch, T. Bohlander, H. Greene, C. Bohlander, K. Miller.

Left to Right, Row 1; N. Clowes, E. Cibulas, M.J. Faller, J. Yost, K. Carroll, J. Simonich, Mrs. Opsatnik, P. Figley, K. Dixon, J. Progar, A. Smith, M. Domitrovich, B. Salay. Row 2; B. Tharp, W. Palombo, M. Cox, J. Milanovich, C. Cunningham, J. Saddler, N. Dally. Row 3; E.S. Elliott, R. Kaiser, D. Kratzert, H. Greene, P. Yaklich, G. Balasik, K. Morris, J. Maruskin, G. Carroll, K. Miller.

1960 Viking Staff

We, the staff of the Viking, proudly present the 1960 Viking, hoping that everyone who reads it will enjoy it.

Under the inspiring leadership of our able sponsor, Mrs. Joan Opsatnik, the staff labored diligently to produce a yearbook even better than those of other years. We feel this was accomplished, although we were handicapped financially by the unfortunate situation in many homes caused by the prolonged strike in the steel industry. This greatly affected the sale of the yearbooks.

Much credit for the Viking must go to our efficient editor, Patti Figley, and her competent assistant, Judy Simonich. They were aided by a conscientious, hard-working staff. Each staff member was placed on a specific committee in order to cover all organizations and clubs in the high school, the typing, art work, and the other features presented in the book. Besides their regular duties, they solicited for ads and sold yearbooks.

We thank the School Services Studio of Ann Arbor, Michigan for its excellent photography included in this book, and all others who contributed to the production of this yearbook. We hope that you will be proud of this, the 1960 Viking.

Editorial Staff

The editorial staff consisted of all the senior members of the Viking staff. Instead of placing all the work on the editor's, Patti Figley, shoulders, each senior member headed one staff such as sports, underclassmen, and faculty. Each was responsible for all pictures, captions and writeups in his section.

The senior members who headed various committees are: Left to Right - Row 1. J. Progar, P. Yaklich, G. Balasik P. Figley(editor), K. Carroll, and E. Elliot.
Row 2. B. Salay, K. Morris, J. Maruskin, C. Cunningham, K. Miller, K. Dickson, D. Kratzert, and R. Kaiser.
Absent - Gloria Sine.

Art Staff

The art staff of the 1960 Viking consisted of two seniors, Gloris Sine, and Bonnie Salay. These girls deserve credit for their sketches, emblems, etc. in the yearbook. Their art ability was an asset to the staff, the school and the community.

K. Dickson, A. Smith, K. Miller, J. Progar, J. Simonich, and G. Balasik (Row 2) display their pride in the art work of Gloria Sine and Bonnie Salay, co-art editors.

Business Staff

The business staff, headed by Carole Lee Cunningham, assisted by Mary Jo Faller and Nancy Clowes, took care of the financial end of the Viking, such as the sale of yearbooks, ads, and patrons. This staff was added this year and the results have been excellent.

Our able assistant editor, Judy Simonich, (seated) looks over the progress of the 1960 Viking with N. Clowes, M. Cox, G. Carroll, and E. Cibulas.

Student Council

Left to right: Row 1--J. Bobchak, E. Kemp, B. Wassler, J.L. Hilliker, R. Del Greco, E. Gruzinski, R. Michaylo, G. Brunton, K. Moran, L. Elias
Row 2--J. Ross, C. Farrimond, C. Salvate, P. Turak, K. Karamarkovich, B. Falk, G. Kunkle, J. Foley, M. Cripe, P. Anderson, J. Rock. Row 3--A. Lupcho, B. Dudash, A. Thomashefsky, D. Bixler, J. Smallwood, D. McCartney, E. Penar, J. Raffle, B. Hilton, B. Biancucci, H. Greene.

National Honor Society

Row 1--P. Figley, B. Salay, B. Reinard, G. Brunton, K. Dickson, K. Miller, D. Caler, Mr. Hollobaugh.
Row 2--G. Sine, R. Michaylo, D. Kratzert, M. Sala, C. Cunningham, J. Ross, J. Progar, M. Houser, G. Habedank, A. Kavic.

Mu Alpha Theta

Row 1. J. Verbanic, W. Wagner, R. Lewis, P. Unis, Mrs. Brown, K. Carroll, M. Houser, D. Speice, A. Bendig. Row 2. D. Filipovich, L. Blaney, W. DeLong, A. Kavic, R. Miller, A. Buchan, R. Campbell, J. Houser, G. Habedank. Row 3. W. Gedris, C. Balo, W. Habick, G. Carroll, M. Owen, A. Thomas, W. Krasinski, R. Toy, J. Kerlin.

Scarab Club

Row 1. N. Wilamowski, G. Sine, B. Salay, M. Sala, Mrs. Bobchak, G. Mallinder, M. Domitrovich, J. Ross. Row 2. B. Horvath, N. Dally, D. Skorich, D. Cvetican, A. Smith, P. Krayniewski, J. Owen. Row 3. D. Bixler, J. Smallwood, D. Salay, G. Calabro, B. Morrow, F. Knox, R. Toy.

Absentees - C. Bohlander, B. Wassler, J. Milanovich.

Leaders Club

Row 1. M. Domitrovich, J. Ciccone, D. Cvetican, E.S. Elliott, J. Lancos, P. Krayniewski, C.L. Cunningham, P. Figley, C. Lutton. Row 2. B. Rogozewicz, P. Kraus, D. Cellini, C. Bohlander, M. Kovacevich, M. McKenna, N. Dally, J. Welch. Row 3. B. Salay, G. Ferrari, G. Strychak, G. Balasik, J.L. Hilliker, D. Sterling, F. Unis. (absent M. Swearingen)

Future Homemakers of America

Row 1. M. Dye, S. Schultheis, L. Crafton, P. Lundy, K. Douglas, F. Brooks, P. Kelly, Mrs. Peters, J.A. Russian, M. Sala, R. Kaiser, P. Russian, J. Kohler. Row 2. T. Watring, L. Rogers, L. Rowe, S. Brooks, J. Drake, W. Emler, W. Fredrick, D. Lakomski, S. Parrish, C. Lampe, B. Revis, B. McElwee. Row 3. S. Fairbanks, B. Williams, M. Johnson, J. Karnes, M.J. Rossi, C. Crocker, O. Smith, J. Jeter, V. Bell, M. Barton, L. Schmidt, M. Sheisler, C. Mann.

Future Teachers of America

Row 1--N. Clowes, J. Sadler, E. Cibulas, J. Simonich, Mrs. Doughty, Mrs. Wiley, P. Figley, K. Morris, J. Yost, W. Palambo, D. Bealman. Row 2--J. Palochak, D. McGinnis, M. Cox, M. Faller, B. Kyce, D. Caler, R. Maruskin, J. Maruskin, C. Best, J. Sanborn.

Audio-Visual

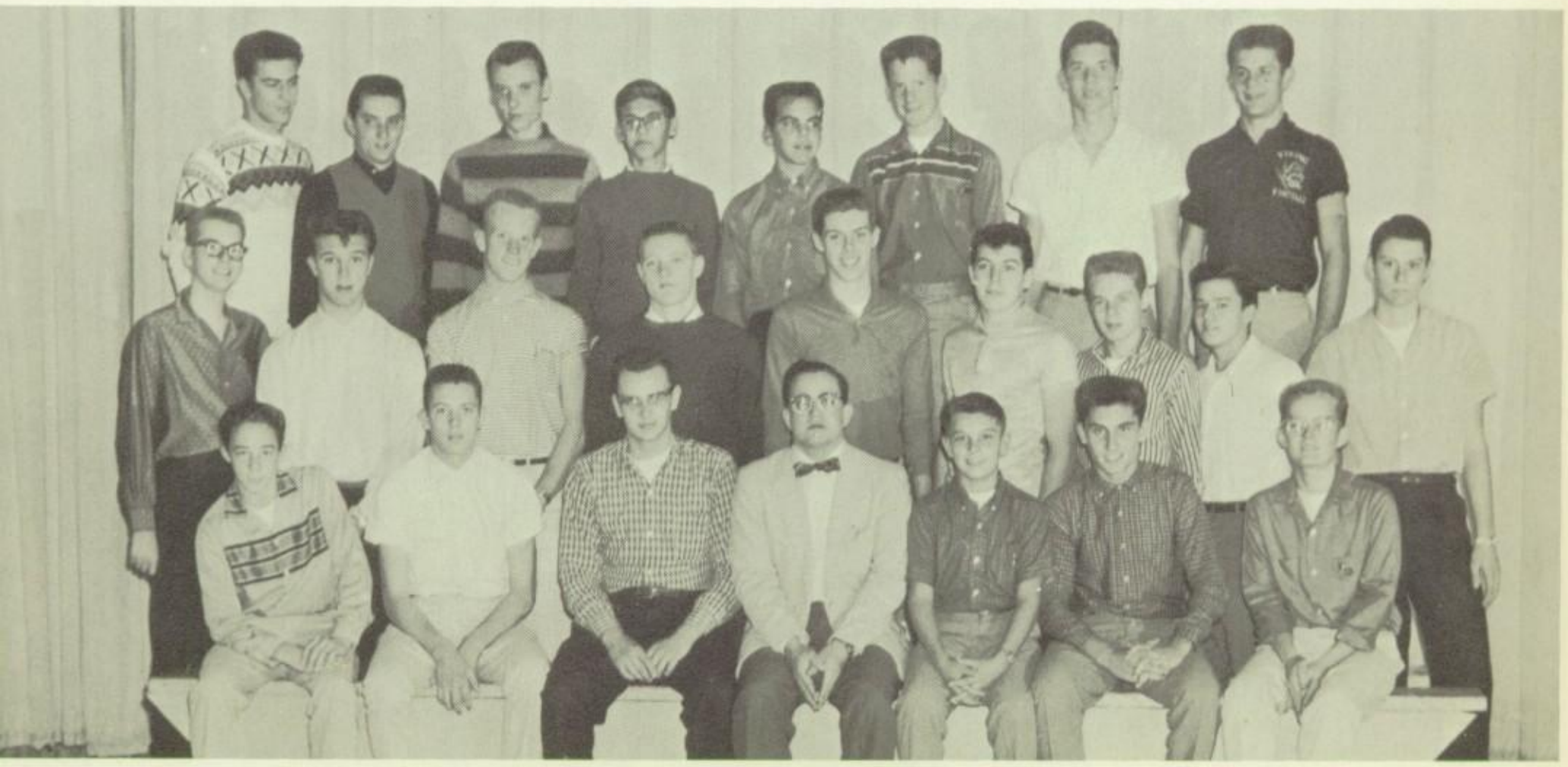

Row 1--J. McKean, T. Force, G. Shaffer, Mr. Casoli, A. Lupcho, M. Vuynovich, E. White. Row 2--J. Licker, R. Miller, B. Gedris, D. Markel, T. Gray, P. Turkovich, C. White, K. Smith, J. Miller. Row 3--F. Kostlich, J. Pursley, P. Hiber, D. Salay, H. Elliot, J. Spencer, B. Hilton, F. Yanyicic. A. Thomashefsky, absent.

Left to right Row 1--J. Mercandante, C. Onderick, N. Wilamowiski, N. Galovich, Mr. Elias, E. Gruzinski, B. Falk, D. Cevetican, D. Cellini. Row 2--R. DeLisio, J. Bayus, R. Persi, N. Peskar, M. Vurgich, K. Karamarkovich, H. Bufalini, F. Persi. Row 3--J. McKittrick, R. Del Greco, B. Karamarkovich, P. Hiber, L. Kuzma, L. Dugan. Missing--J. Gruzinski, C. Mercandante.

Record

Band Council

Row 1--D. Speice, D. Speice, V.R. Pasquarill, M.J. Faller. Row 2--D. Kratzert, E.S. Elliot, K. Milanovich, C. Cunningham. Row 3--E. Kemp, K. Miller, H. Elliot, B. Hilton, T. Bohlander.

Librarians

Row 1--B. McGinnis, F. Brooks, L. Simunick, Miss Lane, S. May, B. Glancy, Row 2--A. Slawianosky, L. Rogens, L. Rowe, M. Babich, K. Douglas, C. Minzak, P. Kelly.

Hi - Lites

Row 1--S. May, G. Sine, B. Salay, Mr. Salay, C. Hart, G. Mallinder, A. Davis, J. Eberle.
Row 2--B. Denny, D. Vurgich, B. Rogozewicz, M. Perrus, B. Falk, C. Minzak, J. Maruskin, A. Smith.
Row 3--N. Dally, M. David, P. Unis, G. Calabro, K. Miller, D. Salay, B. Wassler, J. Clark, P. Haber, M. Minzak. Absent-J. Milanovich.

Row 1--J. Owens, R. Hill, N. Johnson, G. Hish, C. Swearingen, D. Speice, Mrs. Windle, Mrs. Powell, D. Booth, C. Karamarkovich, A. Davis, S. Burchett.
Row 2--T. Peoples, P. Johnson, J. Karnes, C. Stolar, E. Kuleyk, H. Crirellero, P. Patterson, V. Bash, G. Smeltzer, J. Welch, G. Kunkle, G. Kanarr. Row 3--R. Wilson, J. McMillan, R. Mazur, D. Jordan, G. Habedank, D. Speice, B. Kasman, R. Toy, J. Sanborn, W. Pearsol, K. Hall,

Typing

Row 1--B. Fouse, J. Sadler, A. Shenafelt, Mr. Currie, K. Carroll, C. Minzak, J. Yost, W. Palombo. Row 2--B. Lewis, E. Kemp, G. Habedank, C. Mazur, J. Kerlin, D. Speice, D. Morris, D. Campbell, R. Christie, M. Owen. Row 3--J. Figas, A. Thomas, C. Stone, C. La Guardia, G. Carroll, A. Kavic, L. Miller, J. Pursley, R. Yoko, S. King, C. Balo.

Science

Tri Hi Y

Row 1--Mrs. Peters, S. Kovach, K. Dickson, B. Reinard, J. Price, C. Hart, K. Minzak, Mrs. Brown. Row 2--M. Schissler, B. McElwill, K. Norman, K. Morris, M. Perrus, G. Johnson, M. Minzak, C. Wilfong, R. Maruskin. Row 3--M. Rebich, S. Spence, J. New, J. Eberle, J. Welch, M. Meany, J. Cropper, B. Brichner, J. Kohler.

Varsity

Row 1. E. Kemp, L. Miller, G. Karamarkovich, A. Bell, R. Fuller, Mr. McDonald, S. Buchan, R. Christy, B. Jenkins, R. Campbell, D. DeLong. Row 2. B. Yarnell, G. Avolio, R. Hudson, B. Vest, T. Sullivan, M. Samoviski, J. Harvey, D. Markel, F. Samoviski, R. Smith, L. Rotolo, D. McCartney, L. Kuzma. Row 3. J. Palochak, J. Verbanic, J. Greco, D. Gorsuch, R. Smithnosky, J. Troynar, B. DeLong, R. Neal, S. DePaulis, E. Domitrovich, P. Cox, D. Nelson.

Row 1. D. McGinnis, S. Slawianoski, K. Norman, Miss Izak, R. King, B. Haushalter, V. Sobeski, W. Emler. Row 2. L. Anderson, M. Dye, L. Crafton, L. Copeland, L. Simunick, K. Dulay, G. Frye, M. Houser.

Chorus

Row 1--S. Slawianoski, G. Sine, G. Brunton, H. Greene, Mr. Hollobaugh, B. Reinard, M. Minzak, K. Carroll, K. Minzak,
Row 2--M. Cox, P, Unis, L. Simunick, M. Faller, K. Dickson, J. Price, J. Maruskin, C. Hart, N. Dally, J. Sadler,
Row 3--D. McGinnis, N. Clowes, C. Stone, L. Blaney, G. Carroll, B. Hilton, S. May, S. Teagarden.

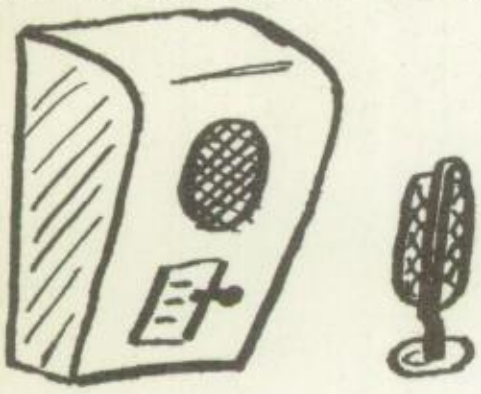

Public Address System

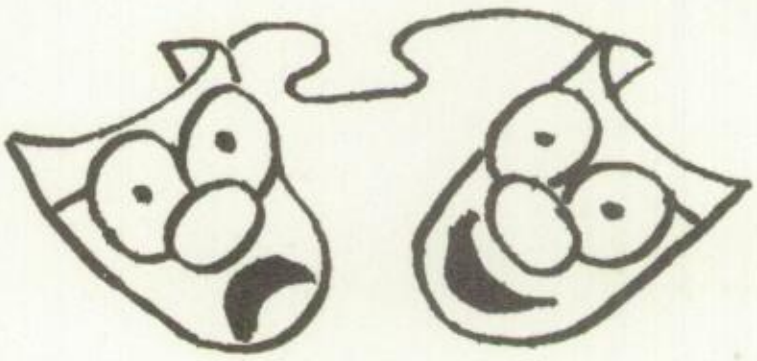

Voice Club

Row 1--J. New, S. Spence, M. Rebich, J. Maruskin, Mrs. Hileman, J. Clark, S. Dewey, J. Ciccone, M. David, J. David, Row 2--J. Figas, K. Miller, T. Rossi, M. Perrus, C. Cunningham, F. Gorman, J. Yost, B. Wassler, L. Ross, R. Del Greco. (ABSENT--ALLEN THOMASHEFSKY).

Red Cross

Row 1; I Parrish, V. Yeager, D. Skiba, A. Zuccaro, M. Babich, Mrs. Sanborn, J. Boyd, R. Basco, N. Simoni, C. Best, Row 2; S. Schultheis, S. Fairbanks, W. Emler, D. D'Amico, S. May, M. Darenberger, M. Schissler, J. Cropper, G. Smeltzer, V. Sobeski, D. Horvath, Row 3; P. Redman, B. Brickner, K. Minzak S. Kovack, C. Musloe, K. Moran, B. McElwee, J. Kohler, S. Fouse.

Hobby Club

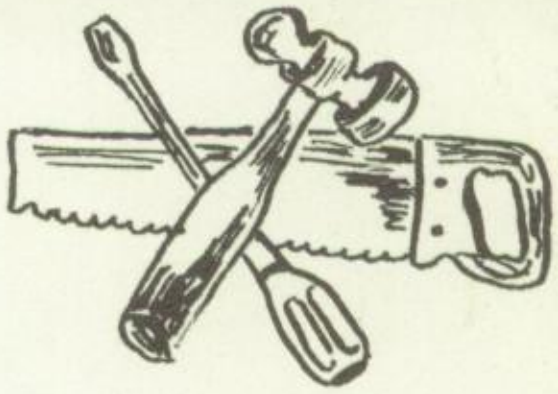

Row 1; P. Darroch, C. Mazur, L. Rossi, Mr. Kotun, R. Mazur, G. McCarthy, D. Jordon, Row 2; C. Borham, J. Lopata, J. Janicki, B. McCoy.

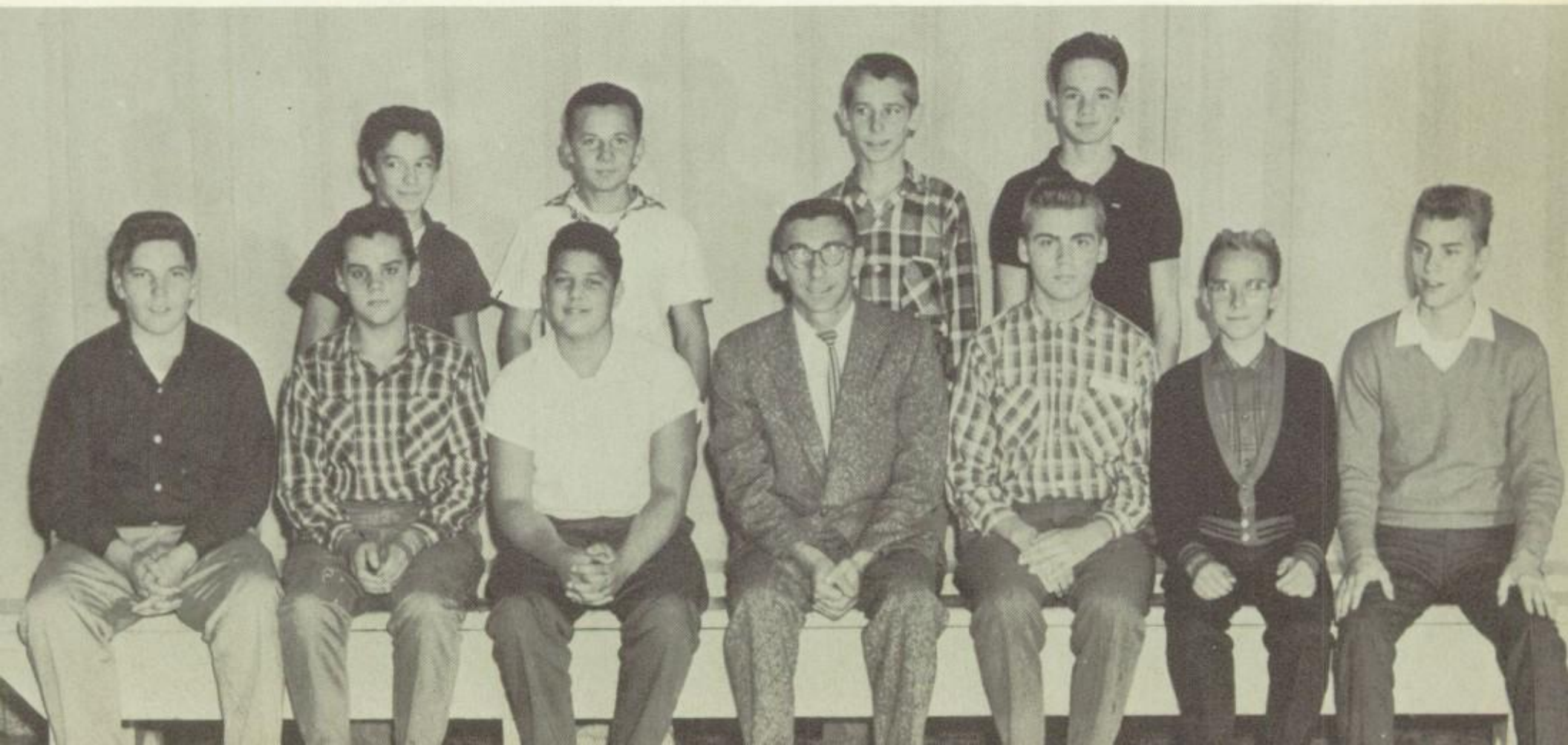

QUEEN SUSAN KING RICHARD

May Day, 1959, was a happy and memorable one for Susan Nan and Richard Pesker who reigned as Queen and King of the May at Hopewell Memorial High School. The memories of this lovely couple, their court, and the festive occasion will be cherished not only by the class of 1959 but by all who so proudly attended the ceremony.

May Day

May Day was one of the climaxing events for the seniors of 1959, especially for King Richard Pesker and Queen Susan Nan.

The royalty were crowned by Mary Ann Lint and Jack Donovan. Chosen as sceptre bearers were Gayle Farrimond and Mike Kavic.

Carol Wimer, Warren Hall, Jane Houston, Harry Fellows, Madeline Kostial, Richard Kauch, Nadine Richards, Robert Toothman, Darlyne Houston, Richard Kerlin, Linda Hilton, John Jasek, Carole Young, James McKean, Judy McIlvain and William Lechman were all members of the May Court.

The theme of the program was "South Pacific". In honor of the court, the Hopewell High Dance Band played the "South Pacific Overture." The chorus sang "Bali Ha'i." Individual singers, Sophie Janicki, Pattie Sobash, and Frances Engle sang "Honey Bun," "Wash That Man Right Out of My Hair," and "Some Enchanted Evening," respectively. A group of senior class boys were then accompanied by the Dance Band in "There is Nothing Like a Dame." A waltz was performed by four junior class couples. The program was concluded with the procession of the May Court.

Pleased and amused with the program.

The other half of our lovely 1959 May Court.

Queen Susan and King Richard lead the recessional.

"Honey Bun"

Our "Roman Holiday" along the Tiber.

A balcony of an old Italian villa.

Junior Senior Prom

Every year it is the tradition for the junior class to hold a Junior-Senior Prom for the graduating seniors. The year 1959 was to be no different from the previous years.

Fulfilling the theme, "Roman Holiday", the gym was decorated in an Italian atmosphere. This was made possible through the hard work of a group of juniors headed by Celia Bohlander and George Karamarkovich.

Entertainment was furnished by Lee Tolfa and his orchestra, and refreshments were served by several sophomore girls. The evening of May 8 was truly enjoyed by everyone.

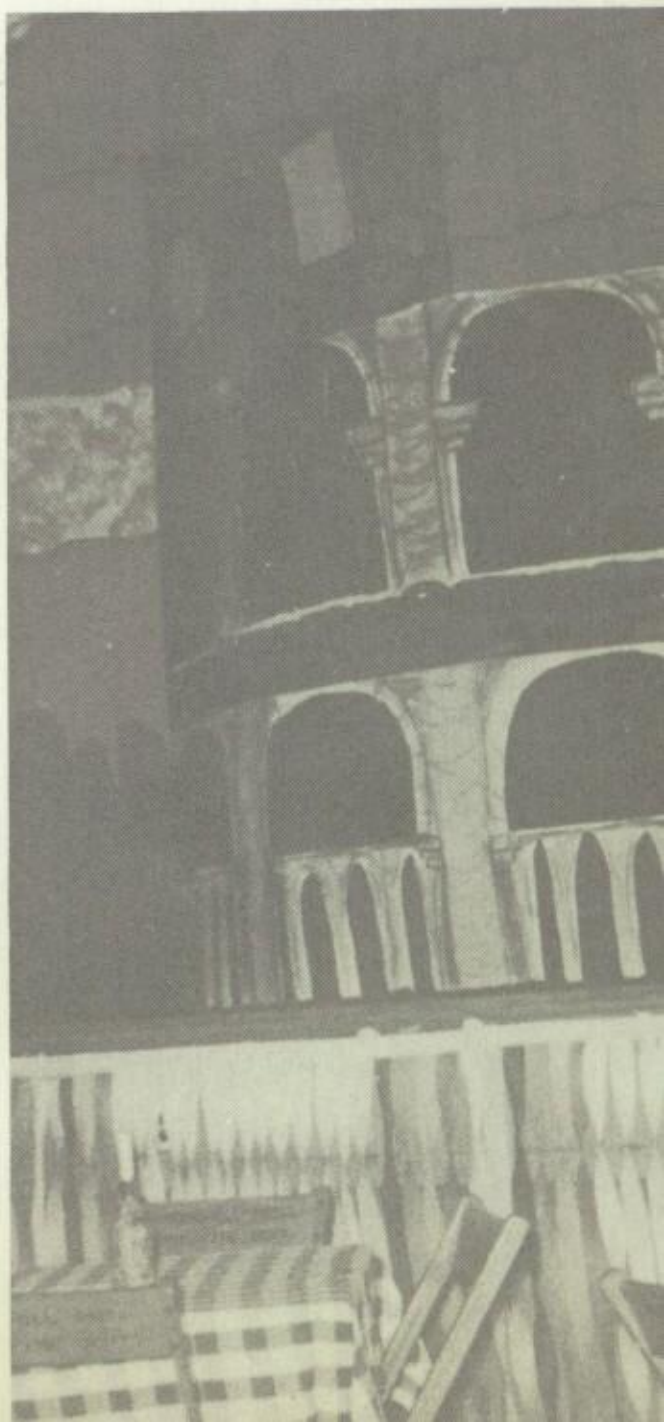

"Dancing in the Dark" at the Junior-Senior Prom.

Junior High

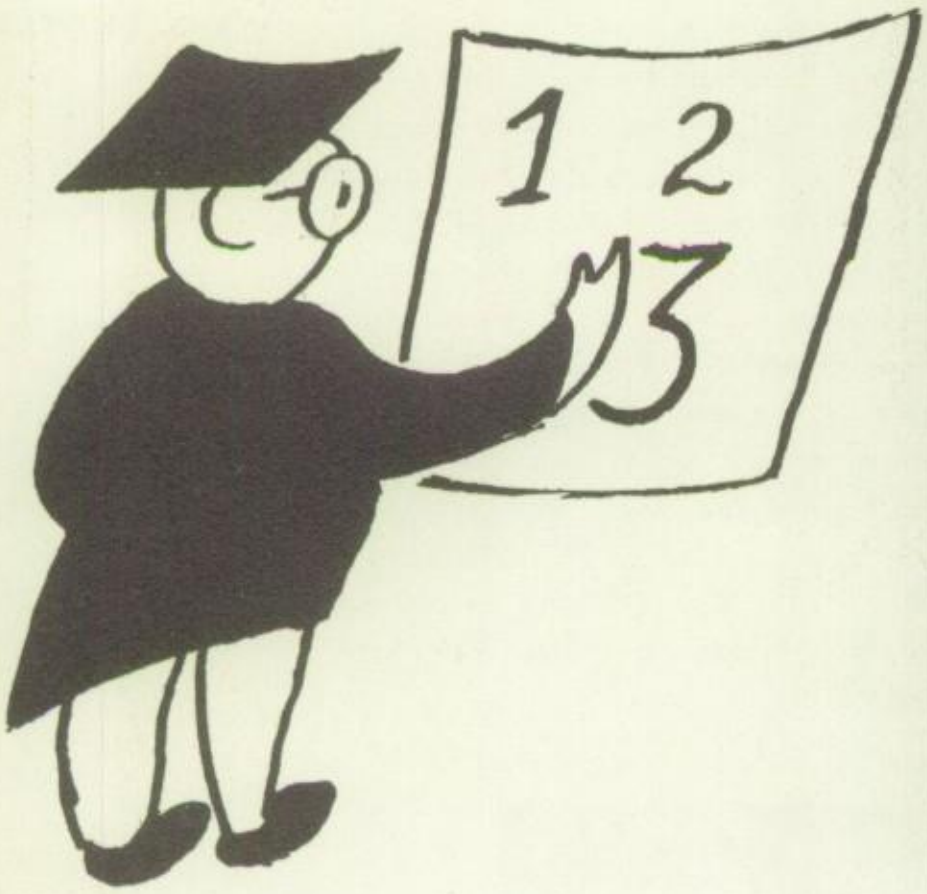

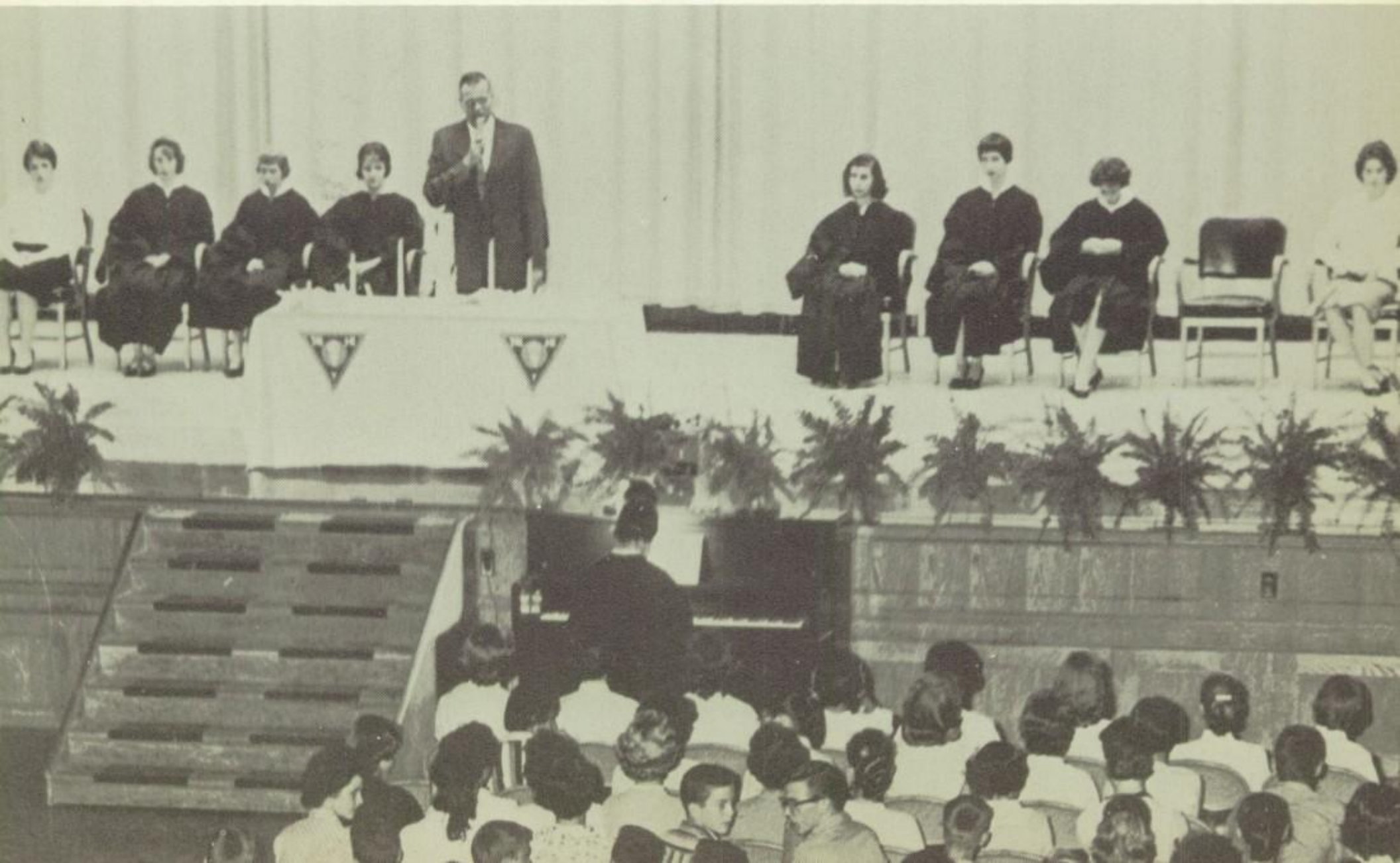

Grade Nine

We are the 1963 graduating class of Hopewell Memorial High School. Our activities have thus far been limited because we are still a part of the junior high school.

We, the freshmen, are proud to say our home room meetings have been very successful and educational. We have carried on panel discussions, studied etiquette, and had fashion shows.

As freshmen we feel we have made our contribution to the sports of the junior high school. The junior high football team strived along with the help of each player to make our team better each year. Kathy Gorsuch, head cheerleader, and the other three freshmen cheerleaders, Leah Koon, Carol Kugal, and Diane Cimeca were always seen at the games with cheerful, encouraging smiles and loud cheers. The junior high band along with the help of the majorettes, Kapi Milanovich, Kay Cunningham, and Maureen Kier made the half time shows a great success.

Our sponsors, Miss Barbara Yanyecic, Mrs. Eleanor Wiley, Mrs. Dorothy Sanborn, Mr. James Currie, Mr. Robert Casoli, and Mr. Harry Rowley, backed us all the way.

Junior High Assembly

Ninth Grade Home Room Teachers. Seated: Mrs. Wiley, 213; Mrs. Sanborn, 217; Standing: Mr. Casoli, 215; Mr. Currie, 216; Miss Yanyecic, 214; Mr. Rowley, 212.

Room 212

Left to right. Row 1: P. Smith, M. Lewis, K. Highberger, C. Headley, S. Rogers, Mr. Rowley, M. Melko, B. Sala, C. Kugal, M. Milleage, G. Zettel. Row 2: N. Fetkovich, P. Cogis, D. Gilchrest, M. Duafala, D. Frier, K. Millander, S. Divito, S. Zimmerman, D. Seech, L. Westberg, W. McMillen, M. Yager. Row 3: A. Janicki, A. Eger, W. Wojtkowski, L. Cumberledge, D. Rowland, B. Roupe, J. Russel, J. Rivers, T. Schriner, C. Ulmer, T. Mihok, B. Polochak, F. Reisenger.

Room 213

Left to right. Row 1: K. Batchelor, L. Koon, D. Anderson, J. Bull, D. Beheler, S. Berkner, M. Ferguson, S. Neish, J. Sweringen, K. Germusa, R. Simmons. Row 2: P. Rebish, D. Wasler, M. Vidovich, C. Luketic, K. Passeri, J. Barth, J. Jenkins, D. Jones. Row 3: Kerlin, P. Oskowski, K. Kratzert, N. Sumney, W. Churney, R. Connor, D. Dibble, P. Cervi, R. Lynn, T. Roberts, T. Hamilton, D. Kluz.

Room 214

Left to right. Row 1: D. Cimeca, T. Clements, P. Lisbon, K. LeJeune, Miss Yanyecic, H. Huwar, N. Swearingen, C. Keser, E. Byrne, P. Yonkovich, L. Caler. Row 2: L. Calabria, C. Rittenour, J. Boling, B. Zvonar, G. Gruber, T. Bohlander. Row 3: V. Tomri, G. Baron, T. Wilson, D. Worrel, J. Bliss, R. DeLong, N. Roppo, J. Corbin, J. West, J. Janicki.

Room 215

Left to right. Row 1: P. Jones, M. Carroll, M. Darroch, D. Cimeca, Mr. Casoli, N. Cujas, J. Redmond, B. Ford, R. Dockter, E. Stevens. Row 2: D. Myers, P. Pistilli, B. Fetkovich, J. Smith, M. Cavender, G. Frum, R. Sullivan, B. May, A. Veri, P. DiGiovine, A. Dugan, S. Harris, M. Corn. Row 3: B. Cowgill, D. Koval, R. Nubolic, D. Dickton, E. Combs, P. Somoski, P. Sommerville, R. Corwin, S. Babich, J. Boston, K. Wilfong, B. Bailey.

Room 216

Left to Right. Row 1: M. Kier, J. Faulk, K. Harlow, J. Hughes, M. Palsa, Mr. Currie, S. Sanborn, D. Hesser, C. Kwitowski, J. Frye, K. Hirschinger, C. Dickson. Row 2: J. Wilson, D. George, A. Statler, G. McCallister, M. Mosholder, B. Strauss, K. Milonovich, K. Gorsuch, K. Cunningham, M. Durr, G. Corwin, R. Fortune, C. Henry. Row 3: R. Scott, G. Clayton, N. Unis, D. Hillman, D. Searight, P. Wall, J. Hayes, J. Paxton, A. Walskey, R. Porterfield, G. Hineman, D. Ferezen, G. Rubino.

Room 217

Left to Right. Row 1: C. Morris, N. Propst, M. Gunther, A. Neiman, P. Marenkovich, M. Durr, Mrs. Sanborn, C. Mravic, M. Eagleton, L. Okey, B. Ruchert, R. McConnell. Row 2: C. Miller, R. Wilson, F. Progar, L. Walker, F. Trasport, W. Scisiani, J. Brown, L. Lenker, P. Ford, C. Foltz. Row 3: T. Phillips, P. Tampe, J. Lawton, M. Shomsky, D. Webberking, K. Powell, D. O'Neill, J. Unis, F. Obermeier, G. Kennedy, R. Hysong, R. Sells, D. Thompson, J. Caputo.

Grade Eight

Eighth Grade Home Room Teachers
Left to Right. Mr. D. Kraft, Miss C. Seethaler, Mr. C. Scursatone, Mrs. D. Blaney, Miss A. Smith, Mr. A. Back, and Mr. R. Dempsey.

As another year continued the entire eighth grade strode toward their goal, becoming an active part of the junior high.

In their second year at the high school, these students well learned the do's and don'ts of good students, as well as those of good workers.

The Class of "1964" took part in activities such as sports, band, clubs, assemblies and many others. While working with the helping hands of their sponsors, these students prepared themselves to take their place as conscientious members of the junior high.

Room 223
Left to right. Row 1: T. Weller, R. Zuccaro, C. Wilson, W. Zettel, J. Zaluski, P. Zaluski, R. Zelechonski, C. Yoko, V. Yarosz, W. Wise.
Row 2: J. Young, M. Yurich, W. Watring, E. Walskey, B. Wilsman, Mr. Kraft, M. Wilczewski, J. Yager, J. Wasky, N. Wimer, S. Yoho.

Room 222

Left to right. Row 1: B. Sexton, J. Starr, B. Skoog, S. Wagner, V. Vallese, P. Sovak, A. Smith. E. Ulmer, D. Trembath, Mrs. Blaney, S. Staley, J. Skiba, J. Thomashefsky, L. Scisciani. Row 2: J. Schissler, L. Spragg, G. Salvati, P. Somerville, L. Stevens, A. Shannon, K. Sadler, A. Schissler. Row 3: J. Tharp, S. Slawianowski, G. Stauffer, R. Rowe, J. Baker, Z. Seech, C. Strickler, G. Turzak, G. Turner, W. Taormina, R. Samargia, J. Ross, D. Veri, W. Starr.

Room 218

Left to right. Row 1: J. Christy, R. Corwin, J. Furgeson, L. Eaton, R. Habor, C. Dorchnic, Mr. Dempsey, M. Finnell, B. Montgomery, M. Chupa, L. D'Amico, D. DeHaven, S. Cutright, W. Halstead. Row 2: S. Gaydosh, R. Collina, M. Erdely, A. Frank, D. Davis, C. Conti, E. Conrad, T. Estel, A. Cipolla, B. Waxler, N. Collins, B. Corwin, J. Keiser, Row 3: D. Daniel, H. Davidson, G. Cripe, J. Dzvonar, R. Farber, M. Connor, T. Cox, W. Edd, R. Dunlap, R. DeLong, Cunningham, E. Johnston, R. George.

Room 220

Left to Right. Row 1: V. Greene, D. Johnston, R. McPherson, C. McIlvain, S. Kuppinger, M. Fearon, D. Lippincott, Miss Smith, J. Mc - Elhose, S. Lang, V. Lechman, P. Kovacevich, C. Kistler. Row 2: W. Kerlin, C. Kokoski, M. Klacik, R. Lewis, Y. Courson, K. Koman, J. Kopata, S. McWilliams, J. McFarland. Row 3: D. Leheny, A. Magby, H. Lewis, D. Kavals, . Kier, T. Lavelle, P. Kisucky, W. Kemp, . Karp, J. McIlvain, J. Kohar, D. Kuzma, R. Keuber, K. Kearns, B. Kraus, G. McCartney.

Room 108

Left to Right. Row 1; N. Brougher, C. Bohon, J. Baker, S. Anders, M. Bishop, B. Brittain, N. Musloe, Miss Seethaler, C. Babyak, J. Buchan, E. Billiter, M. Campbell, S. Hawk. Row 2; R. Baysinger, O. Bradley, B. Cervi, J. Bohon, K. Cannon, D. Bargerstock, D. Brown, E. Barton, P. Cassida, B. Cafrelli, R. Cercone, S. Calabro. Row 3; D. Bruce, D. Biggs, A. Anderson, M. Caler, C. Antel, R. Coberly, D. Cacali, J. Anderson, D. Baker, B. Cain, A. Allih, G. Claypole, J. Caton, M. Adams, F. Bendig, T. Alexander.

Room 220

Left to Right. Row 1; N. Pesich, C. Miller, D. Parsons, M. Mraovich, S. Rupert, D. Romich, Mr. Scursatone, L. Riffle, S. Nay, K. Rebich, D. Rauser, D. Piroli. Row 2; E. Neubauer, J. Mihok, R. Gielata, R. Reed, S. Pyles, L. Marenkovich, C. Mann, C. Master, C. Mann, C. Rodich, J. Pushinsky, J. Miller, W. Miller, D. Milliken. Row 3; L. Orndoff, N. Malobabich, E. Repic, M. Pezzelle, J. Pegula, F. Price, G. Morrow, H. Parsons, R. Noland, J. Maryansky, P. Nagy, J. Matiko, D. Malone, A. Nagy.

Room 219

Row 1. K. Jones, C. Javonovich, C. Hankinson, D. Kefalas, K. Johnston, S. Jeffrey, Mr. Back, I. Hill, V. Huchko, H. Horency, D. Hanger, P. Hall, P. Heaps. Row 2; J. Hineman, J. Hufnagel, D. Karas, B. Heaps, D. Robertson, L. Jones, D. Hineman, R. McConnel, L. Henderson, J. Harclerode, A. Iacobucci, E. Janeck, M. Jeter, E. Kanarr. Row 3; J. Gural, P. Gould, T. Hans, T. Gould, D. Haswell, C. Inman, R. Filippi, E. Henry, N. Tenney, J. Gray, R. Folland, N. Fortune, W. Fultz, D. Figas, C. Harvey, R. Rains.

Grade Seven

In September of this school year, 306 frightened, excited, and anxious seventh graders entered Hopewell Memorial High School. During the first week of school they received an idea as to how their next six years would be spent. They were also introduced to many new classes. These included home economics, gym, shop, and study halls. After ending up in Mr. Bonomi's office at least once a day for two weeks, they finally got their schedules figured out to a certain degree.

The seventh graders were always seen in the halls, heard at the assemblies, and run over in the cafeteria. They belonged to many various clubs, and they were always willing to do things that added to the general good of their class. Despite many difficulties, they fast became an active part of our school. Under the leadership of their sponsors, Mrs. Peters, Mrs. McDonald, Mrs. Hileman, Mr. Joseph, Mr. Longo, Mr. Hrubovcak and Mr. Krancevic, they will graduate together as the Class of 1965.

Home Room Teachers Row 1: Mrs. Joan McDonald, 104; Mrs. Joyce Hileman, 105; Mrs. Eunice Peters, Home Ec. Row 2: Mr. John Joseph, 106; and Mr. Anthony Krancevic, 109. Row 3: Mr. George Hrubovchak, 109; and Mr. Vito Longo, 107. Absent, Miss Clare Seethaler, 108.

Room 107 Left to right. Row 1: E. Maravich, M. Oleck, K. Menich, P. Owen, C. Illuminati, M. McCoy, J. Kocher, M. Byers, Mr. Longo, R. Sterling, M. Covert, A. Peduzzi, M. Baysinger, J. Hoffman, C. Hansis. Row 2: D. Morgan, D. Cacali, R. Vurgich, F. Evans, R. Zikovich, W. Wall, W. Helman, R. Gay, A. Minzak, C. Hollein, S. Erwin, L. Hiber, P. McClellan, L. Hill. Row 3: R. Roppo, D. Kobaly, R. Holmes, C. Blaney, S. Johnston, G. Mihok, M. Shea, H. Lang, R. D'Alessandris, G. Keith, G. Treantafellow, R. Krasinski, W. Santilli, C. Sabato, R. Dillon, P. Cupp.

Room 104

Left to Right. Row 1: L. Yanessa, G. Vendemia, P. Billingsley, P. Ondilla, G. Chichester, R. Ingram, C. Angell, Mrs. McDonald, R. Sedlacek, C. Jodikinos, A. Thomas, D. Winchester, C. Younker, J. Ramsey. Row 2: R. Melnikof, G. Wilson, F. Witkowski, D. Speicher, G. McGray, G. Fredericks, C. Hutton, S. Pancurak, B. Antel, D. Williams, K. Seibert, C. Spragg, M. Salsbury, M. Sundy, J. McKenna. Row 3: R. Schwartz, J. Sheesley, M. Skerzak, R. Mancini, R. Crivellaro, R. Collins, T. Bush, J. Dotson, R. Collins, K. Biggs, C. Young, J. Chichester, P. McMichael, P. Frey, T. Cunningham, M. Melnikof, L. Speicher.

Room 109-A

Left to Right. Row 1: P. Trupkovich, C. Addis, S. Sperry, M. Wargo, L. Treantafellow, D. Kisucky, S. Pharr, Mr. Hrubovcak, J. Parsons, R. Rossi, N. Stoops, G. Pawlo, C. Piersol, L. Piltz. Row 2: R. Poland, R. Kyper, S. Radonovich, B. Polojac, P. Covert, T. Lewis, B. Weichsel, J. Cogis, E. Shapach, D. Weaver, C. Rossi, J. Wozniak, C. Levinger, R. Penar. Row 3: T. Woods, J. McKinney, B. Skelton, C. Wagner, T. Newton, A. Dusch, T. Shomsky, J. Wilhelm, K. Nelson, B. Stone, B. Sevick, R. Lupcho, L. Piroli,, J. Prinkey, M. Parnell, C. Russian.

Room 109-B

Left to Right. Row 1: D. Bryson, D. Brent, B. Cavanaugh, C. Griffin, J. Coates, J. Barilla, L. Cunningham, E. Domitrovich, R. Egerman,M. Torbic, P. Demas, C. Avolio, J. Corbin, K. Duafala. Row 2: M. Daugherty, P. Cain, M. Gruber, A. Cafrelli, M. Godich, A. Colangelo, C. Cannon, B. Anderson, L. Bell, N. Colville, D. Bemard, J. Cafrelli. Row 3: M. Bell, S. Corsi, R. McKean, D. McHenry, L. Brown, C. Fuller, M. Freeman, R. Vallecorsd, R. Ceci, A. Goehring, R. Bishton, P. Baron, A. Zndylak, M. Charles.

Room 105

Left to Right. Row 1; L. Hagan, J. Shaffer, L. Hineman, F. Zvonar, J. Todd, D. Sumner, C. Miller, K. Buffington, Mrs. Hileman, V. Manning, L. Oleksa, B. Johnson, K. Naguin. Row 2; B. Mazdalinski, G. Linker, G. Swogger, D. Nan, B. Smith, D. Mynorozyk, T. Kazzano, L. Yates, J. Mercandante, L. Rohm, C. Mitchell, H. Martin, D. Wasler, D. Sobieski, T. Zeljak, H. Tompson. Row 3; O. King, C. Swartz, J. Nicoles, R. Mosholder, R. Huwar, D. Fredrick, B. Raffle, G. Pegula, D. Reinhard, G. LaGuardia, N. Rodnicer, D. Frum, D. Mallinder, D. Jetter, D. Kallenoch.

Room 106

Left to Right. Row 1; M. Yaklich, M. Sass, P. Bohon, M. Pohl, L. Whitehead, R. Rosenberger, S. Hughes, C. D'Antonio, Mr. Joseph, E. Cade, L. Sumey, O. Johnson, J. Yost, S. Greene. Row 2; J. Kifer, E. Durbin, H. Hughes, D. Young, J. Yurcina, L. Malekovic, C. Smith, W. Boling, O. Burchett, J. Bubonic, E. Hanzevac, R. Berry, C. Garren, S. Prince. Row 3; E. Farber, A. Dewitt, S. Vitez, L. Ansell, W. Johnson, W. Cook, J. Hill, J. Sarvey, V. DeSantis, R. Mihalik, R. Gaydosh, B. McClelland, G. Kovacic, N. Dye, R. Swogger, D. Gilmore, W. Laney.

Home Ec. Room

Left to Right. Row 1; G. Jeter, J. Burkert, S. Lynn, D. Markham, E. Peters, P. Milleage, R. Houston, P. Hopkins, J. Burns. Row 2; J. McClain, B. Mason, T. Dunn, M. Kamicker, S. Jordan, S. Colonna, M. Ely, J. Hughes, N. Ciccone, J. Gratson, R. Jumper, K. Heinrich, S. Kisucky. Row 3; J. Cepance, P. Keefer, K. Komack, S. Kanarr, J. Koon, L. Jones, L. Lis, E. Foy, K. Hunter, S. Croner, M. Filipovich.

Our competent junior high band director checks a clarinet.

The junior high band adds color and mood to pep assembly

R. Berry, K. Biggs, R. Bishton, K. Buffington, D. Burchett, T. Bush, A. Cafrelli, J. Cafrelli, A. Colangelo, B. Cook, M. Covert, T. Cunningham, K. Duafala, D. Ebbert, R. Egerman, E. Foy, M. Freeman, A. Goehring, M. Gruber, J. Hill, J. Hoffman, D. Holland, R. Holmes, S. Hughes, C. Jodikinos, D. Johnson, O, King, S. Kisucky, D. Kobaly, R. Kraskinski, J. LaGuardia, R. Mancini, R. Mihalik, D. Nan, T. Newton, P. Ondilla, G. Pawla, D. Peoples, L. Piltz, M. Pohl, J. Prinkey, D. Reinard, N. Rodnicki, L. Rohm, C. Rossi, W. Santilli, R. Sedlacek, M. Skerczak, J. Shaffer, S. Sperry, B. Smith, C. Swogger, R. Vallecorsa, L. Whithead, D. Williams, J. Yost, S. Anders, D. Biggs, M. Bishop, J. Buchan, R. Corwin, W. Edd, M. Ederly, J. Ferguson, P. Heaps, I. Hill, S. Karp, F. Kier, K. Koman, R. McPherson, J. Mihok, D. Milliken, M. Mraovich, E. Neubauer, K. Rebich, E. Repich, C. Rodich, D. Rouser, Z. Seech, C. Strickler, W. Taormina, J. Tharp, J. Thomashefsky, T. Weller, C. Yoko, J. Young, H. Davidson, J. Christy, A. Magby, M. Ferguson, M. Durr, K. Highberger, S. Sanborn, B. Strauss, K. Milanovich, N. Swearingen, P. Marankovich, B. Bailey, P. Digiovine, J. Faulk, D. Frier, J. Frye, C. Headley, M. Kier, C. Morris, D. Seech, A. Veri, L. Okey, R. Sullivan, S. Harris, C. Dickson, L. Johnson, K. Kratzert, C. Miller, K. Myers, R. Peoples, R. Pistilli, K. Powell, C. Ulmer, P. Wall, J. Brown, T. Mihok, J. Barth, J. Lawton, D. Wasler, T. Bohlander, K. Cunningham, K. Gorsuch, L. Koon, P. Heaps, R. Zucarro, W. Starr, M. Petrelli, J. Maryanski, R. Noland, A. Veri, E. Conrad, N. Swearingen, H. Horency, J. Ross.

Junior High Band

Jack Bliss passes to his team mate, but is being rushed by a Rochaester player. Tom Bohlander stands in the back ground.

Andy Robertson sprints around end for a small gain.

Junior High Football

The 1959 Junior High Football Squad was coached by Coach Hrubovcak. The Junior High gridders finished the season with a record of one tie and four losses.

The team was handicapped during the season due to lack of experience and injuries. Coach Hrubovcak was assisted during the season by Mr. Seomin.

Mr. Seomin and Mr. Hrubovcak discussing their strategy for the coming Hopewell and Aliquippa game.

SCHEDULE

Home	Visitors	
0	23	Rochester
6	26	Beaver
6	7	Freedom
6	6	New Brighton
13	26	Aliquippa

Row 1. A. Eger, T. Gould, R. Eritano, W. Starr, R. Crivellaro, W. Stone, K. Nelson, F. Evens, R. Lupcho, A. Iacobucci. Row 2. A. Robertson, J. Anderson, P. Kisucky, J. Dzvonar, A. Anderson, W. Kemp, C. Yoko, D. Kuzma, T. Hans, C. Conti. Row 3. Mr. Hrubovcak, G. Cripe, T. Mihok, R. DeLong, J. Boston, J. Brown, D. Thompson, W. Scisciani, F. Mallinder, J. Bliss, J. Janicki, Mr. Seomin. Row 4. R. Filippi, J. Gilbert, B. Karas, K. Kratzert, T. Bohlander, G. Baron, J. Unis, D. Ferezan, F. Progar, G. Hineman, D. Freier, L. Walker, B. Wilson, J. Gray, C. Miller, D. Kluz.

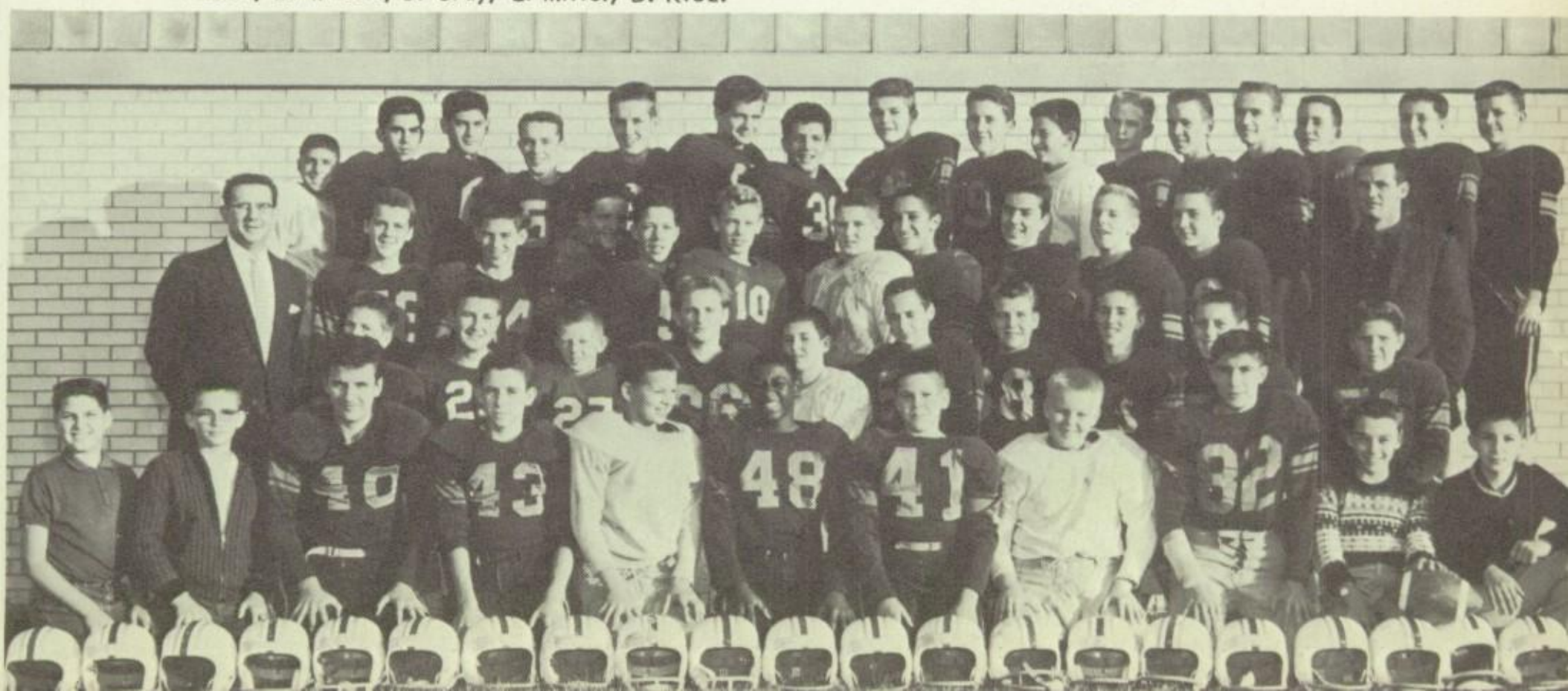

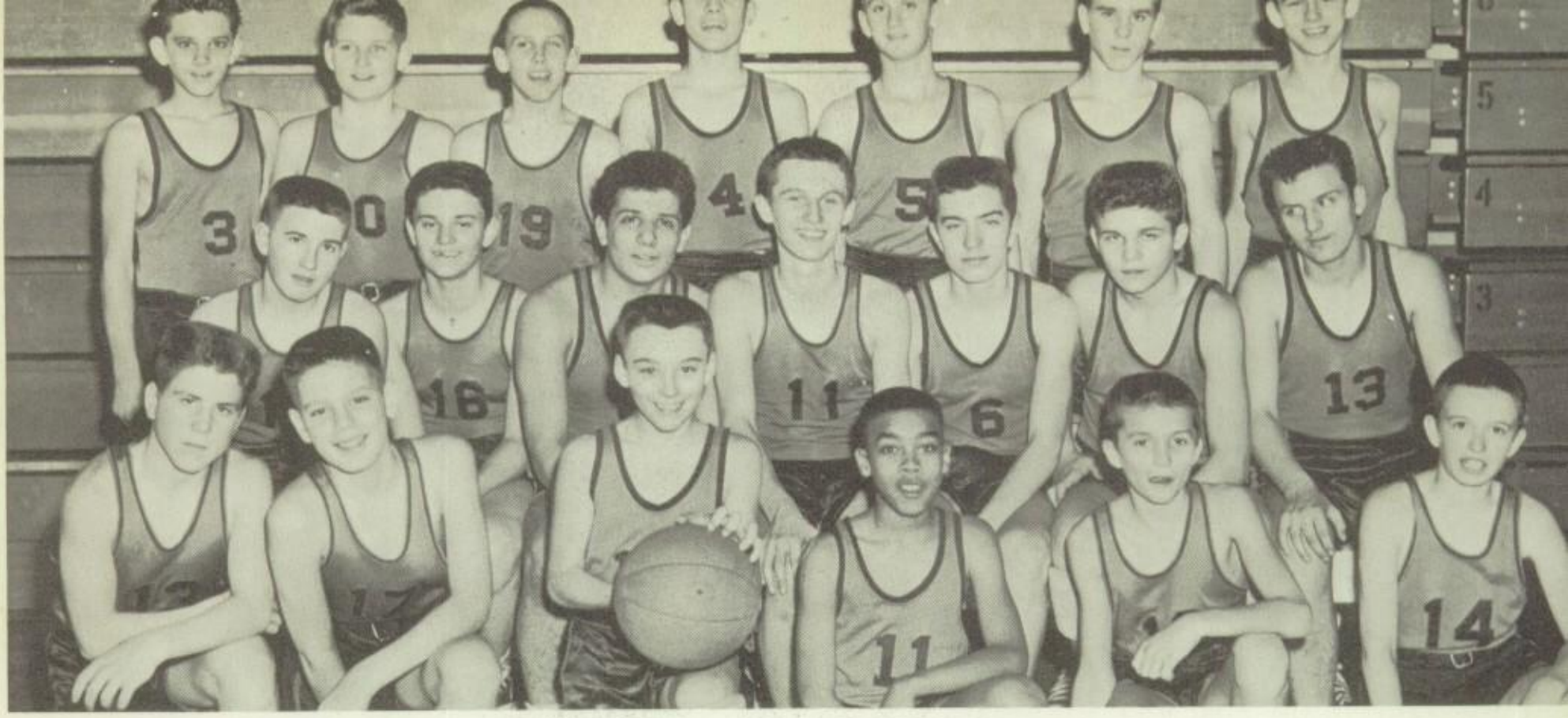

Left to Right. Row 1: A. Robertson, M. Charles, R. Lupcho, W. Fultz, C. Strickler, T. Cox. Row 2: D. Anderson, A. Zadylak, J. Unis, J. Mihok, B. Mallinder, D. Ferezan, R. Eritano. Row 3: D. Veri, J. Harcleroad, C. Blaney, D. Worrell, F. Obermeier, J. Bliss, T. Mihok.

Junior High Basketball

Schedule

	December	
1	Quaker Valley	Away
4	Moon	Home
8	New Brighton	Away
11	Quaker Valley	Home
15	Beaver	Away
18	Freedom	Home
21	New Brighton	Home
	January	
5	Freedom	Away
8	Beaver Falls	Away
12	Aliquippa	Home
15	Ellwood City	Away
19	Beaver	Home
22	Ambridge	Away
26	Midland	Home
29	Monaca	Away
	February	
2	Beaver Falls	Home
5	Aliquippa	Away
9	Ellwood City	Home
12	Monaca	Home
16	Ambridge	Home
19	Midland	Away

Dempsey and Scurstone, to be exact Coach Dempsey and assistant coach Clyde Scurstone all behind the 1959-1960 Hopewell Memorial Junior High Basketball Team. These coaches are both familiar yet new faces to the boys on the squad. With the season not yet completed, they have seen great improvement and accomplishment made by the entire team. To quote the words of the head coach Mr. Dempsey: "as far as desire and determination go, these boys are tops." As far as the student body is concerned we can be sure these boys will be trained into a winning varsity squad.

Now, to get down to vital statistics. The top players and letter winners were Dan Worrell, Frank Obermier, Jack Bliss, Dan Ferezan, Frank Malinder, Tom Bohlander, Joe Uniw, Tom Mihok, and Jack Mihok. With their teammates in the eighth grade, Cal Strickler, Andy Robertson, Ron Eritano, and Tim Cox, the previously mentioned first string is concentrating on a victorious winning streak to finish the season with honors. Under the guidance of their coaches and with the leading points being scored by John Mihok, Don Worrell, and Frank Obermier, our junior high team will certainly fulfill our hopes, and fill the gymnasium with that familiar sound "swish."

Mr. Clyde Scursatone, Coach

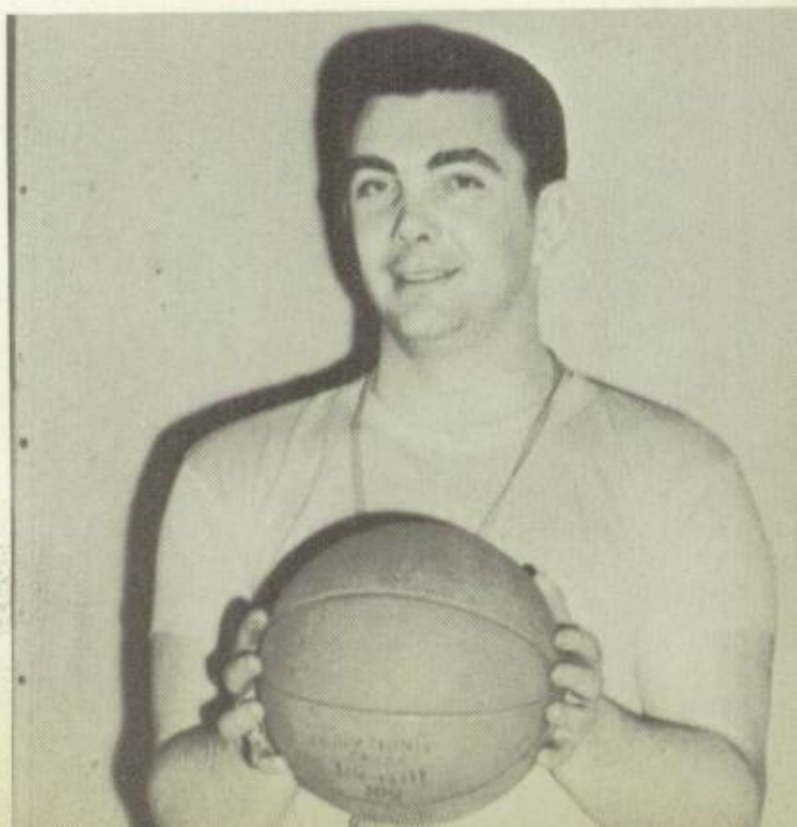

Cafeteria Staff: left to right, Mrs. Lopata, Mrs. Roberts, Mrs. Reed, Mrs. Stratton, Mrs. Fontana and Mrs. Marker.

Safe Driving Teachers
L. to R., F. Matika, E. Kotum and S. Mulik.

L. to R., A. Shannon, L. Koon, K. Gorsuch, D. Cimeca, D. Trembath and C. Kugel.

The junior high squad all set to cheer their team on to victory.

Junior Varsity Cheerleaders: L. to R., J. Cook, I. Feiertag, C. Farrimond and C. Salvati.

Our bus drivers: Row 1. (L. to R.) Hollien, Dito, Runyan, Morrow, Ferrari, Anderson, Jodikinos.
Row 2. (L. to R.) Erwin, Stahbock, Cheuvront, Milligan, Hudson, Halleman, Hill, Glover.

GINN

SUNDAY PUNCH

THE

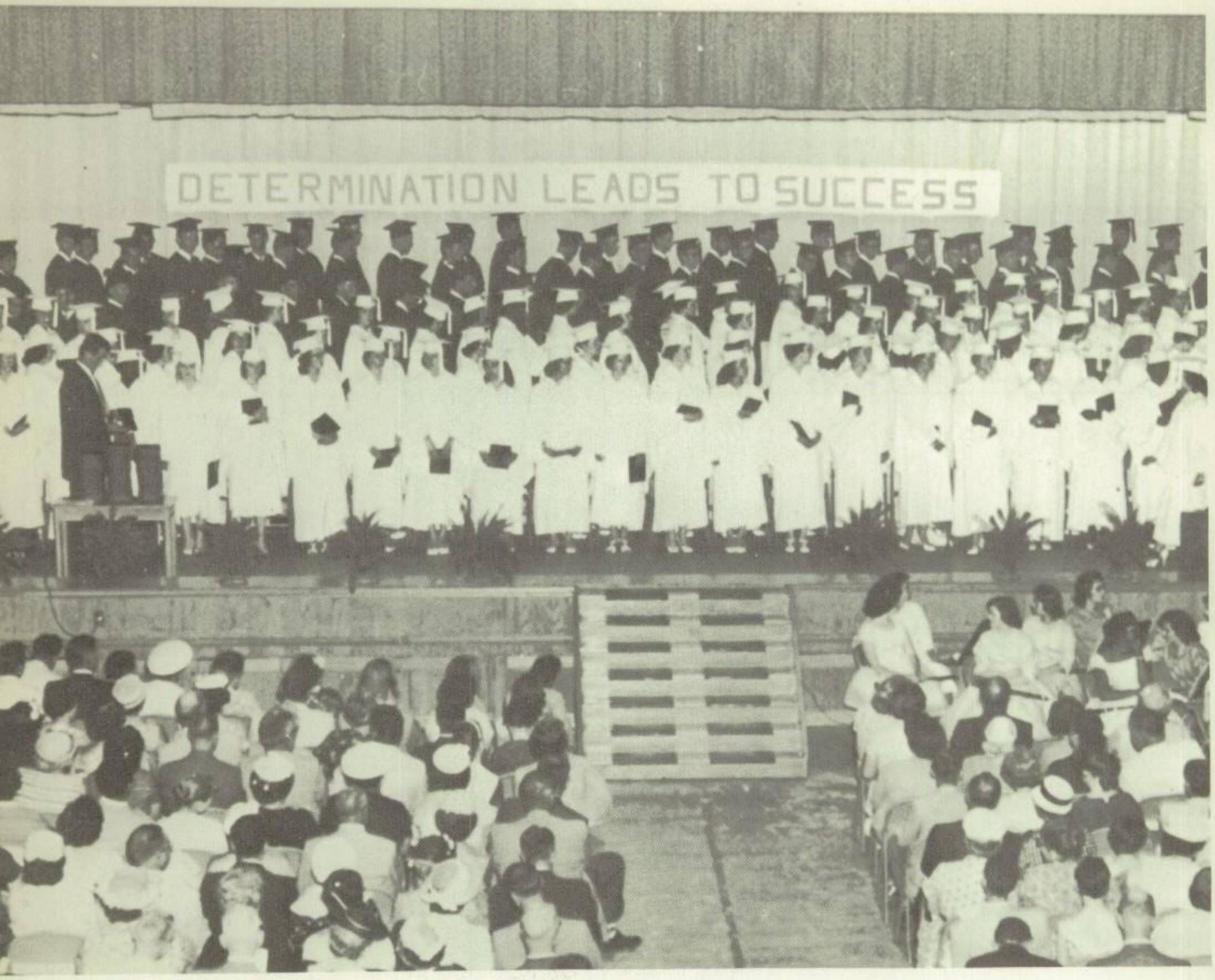

The Graduating Class of 1960 now bids farewell to Hopewell Memorial High School. Looking forward to many goals, we steal a glance back to the years just behind us. We have gathered many memories and lasting friendships upon which we rest with confidence. As we leave these fond portals, we take with us dear treasures to keep always. Our true desire now is that we may live so as to be a credit to all those who have gone before and shall follow.

We bid adieu to you our school – to the faculty, to the students and the years. With the closing of this book we leave the old and start the new.

Compliments

RUBY'S MARKET

3000 Cleveland Ave.

Sunset Hills Aliquippa, Pa.

Special Prices On All Graduation Gifts

GEM JEWELERS

ESsex 5-3100

409 Franklin Ave. Aliquippa, Pa.

SALES PHONE: ESsex 5-7706

PLODINEC'S . . . "Furniture To Be Proud of"

44 YEARS OF PUBLIC CONFIDENCE

362 Franklin Avenue **Aliquippa, Pennsylvania**

COMPLIMENTS

OF

CULP'S SHOP

CREST PHARMACY

Prescriptions

1836 Brodhead Rd. ES 5-7000

CREST CUT RATE

Service Store

4500 Brodhead Rd. ES 8-4258

Compliments

Jack Trembath

Insurance Agency

Live in Hopewell

Insure in Hopewell

4102 Brodhead Rd. **ES 5-1819**

Sheffield Paint and Garden Shop

811 Brodhead Rd.

—

FEEDERS SUPPLY CO.

1503 Sheffield Rd.

For Your Paint and Garden Needs

Compliments of

HOTEL BARR

1512 SHEFFIELD ROAD

Aliquippa **Pennsylvania**

Compliments of

TEPERS JEWELERS

370 FRANKLIN AVENUE

Aliquippa Pennsylvania

PECORARO AUTO BODY & WRECKERS

AUTO BODY – FENDER REPAIRING

★ **Specialists in BODY and FENDER WORK—Expert Painting**
★ **AUTO GLASS—CUT and INSTALLED**
★ **CURVED WINDSHIELD SPECIALISTS**
★ **RADIATOR SERVICE**
★ **AUTO WRECKERS—NEW AND USED PARTS**

24-HOUR TOWING – PHONE: ESsex 5-0750

Green Garden Road **Aliquippa R.D. 1, Pa.**

(Next to Green Garden Drive-In Theatre)

HILLTOP MARKET

2028 BRODHEAD ROAD

Aliquippa Pennsylvania

"BETTER BE GOOD"

JACKSON'S

SHOE STORE

BISHTON'S

Esso Service Center

Tires—Accessories—Batteries

PHONE: ES 5-9892

549 Franklin Ave. Aliquippa, Pa.

PRIGG MOTOR SALES

1501 Sheffield Road

Aliquippa, Pa.

GUARANTEED AUTOMOBILES

Paul M. Henderson, Realtor
ESsex 5-4821

S. A. McKelvy, Insuror
ESsex 5-0291

THE HENDERSON AGENCY, INC.

REAL ESTATE and INSURANCE

"WHERE EVERY CLIENT IS IMPORTANT"

Downtown Office—363 Franklin Avenue Aliquippa, Pa.

Branch Office—2301 Sheffield Road Aliquippa, Pa.

HOFFMAN'S DRUG STORE

Established 1921—Free Delivery

Aliquippa's Outstanding Prescription Department

Opposite Post Office—534 Franklin Avenue

Phone: ESsex 5-4111

RUSSELL STOVER CANDY

SUPERIOR MEATS

BETTER MEATS FOR LESS

488 Franklin Avenue

Aliquippa Pennsylvania

SHOP C & L SUPER MARKET

"YOUR FRIENDS AND NEIGHBORS"

"Home of Finer Quality Meats"

1100 Brodhead Road **Aliquippa, Pennsylvania**

Book and Specialists
EDWARDS BROTHERS, INC
Ann Arbor, Michigan